The Century

PANTHER

A-8 6 22

GEN

ALLEN COUNTY PUBLIC LIBRARY
3 1833 01819 6284

GENEALOGY
977.202
AV5P
1950

Digitized by the Internet Archive
in 2011 with funding from
E-Yearbook.com

http://www.archive.org/details/pantheravillaind1950avil

PRESENTING....

THE 1950 PANTHER

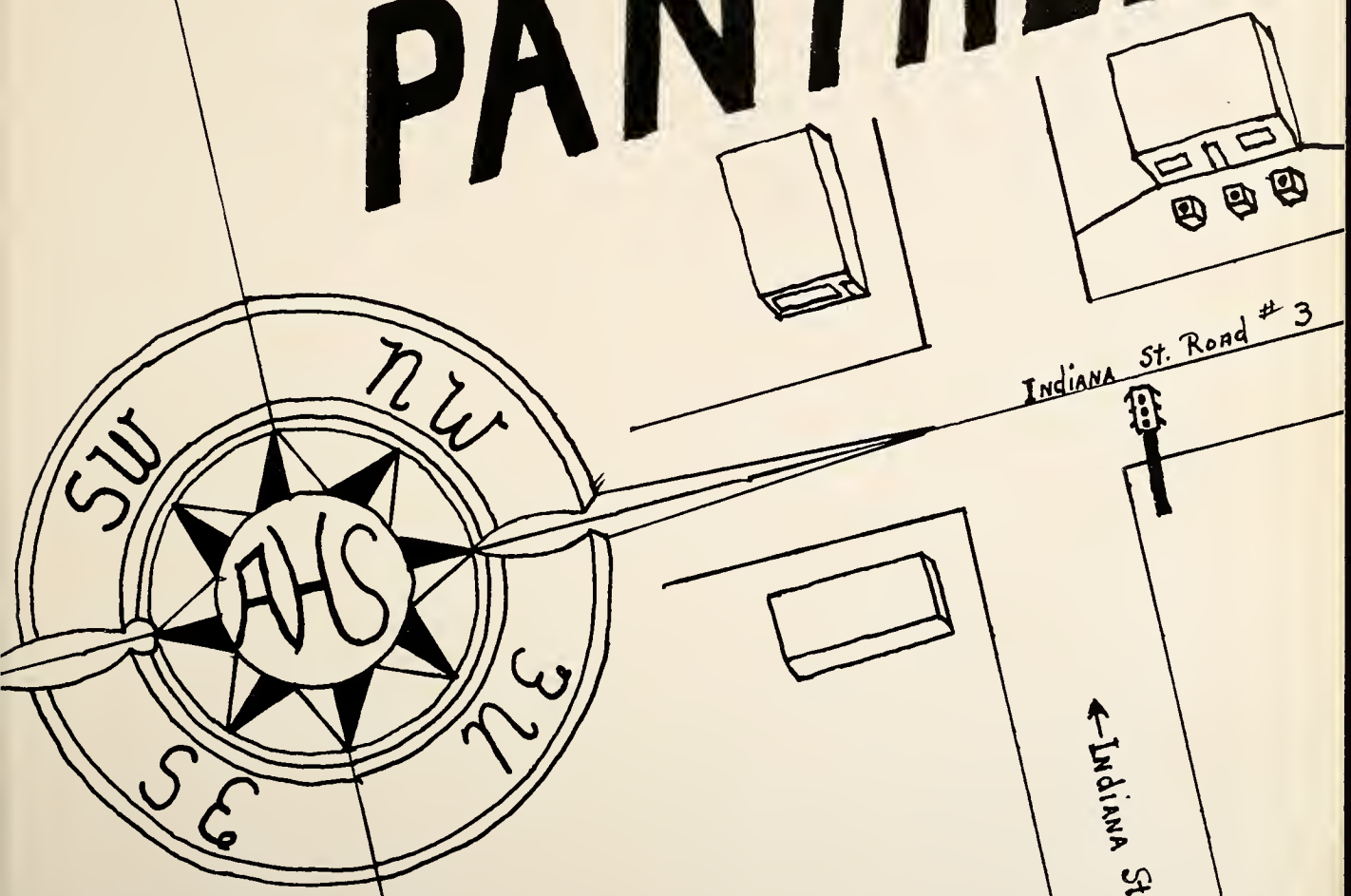

PUBLISHED BY

THE PANTHER STAFF

ANN PEPPLE · EDITOR
ALLEN OWEN · BUSINESS-MANAGER
PAUL SCHILLING · ADVISOR

AVILLA HIGH SCHOOL · AVILLA, INDIANA

CHEER, CHEER, FOR

JOSEPH ADAIR
Superintendent of
Noble County Schools

AVILLA HIGH . . . .

John Clark - Trustee
of Allen Twp.

With heartfelt gratitude and appreciation for his untiring efforts, we, the Senior Class of 1950, dedicate this annual to our Principal. Kenneth Helmer.

Without his continued cooperation and helpful advice, our many activities, including this annual, could not have been a success.

During his service in this school he has accomplished much towards improving our school standards. From the entire Graduating Class--a fond farewell, Mr. Helmer, may your future years be equally successful.

FACULTY . .

MARJORIE STEPHENS
GRADES 7 & 8
SCHOOL TREASURER

ARLO SCHILLING
SOCIAL STUDIES
PHYSICAL EDUCATION
ASSISTANT COACH

MAURICE MARSHALL
VOCATIONAL AGRICULTURE
F.F.A. & BOYS' 4-H

PAUL SCHILLING
MATHEMATICS
PHYSICAL SCIENCE

FERN MILLER
English
Social Studies
Librarian

ODEYNE WARNER
Art
English

WILMA SISSON
English
Latin
Girls'
Physical Education

WAYNE STRYCKER
Coach
Physical Education
Business

EUGENE GREENAWALT
DRIVER'S TRAINING
NORMA GREENAWALT
COMMERCIAL
SCHOOL PAPER
CHARLES HENLEY
MUSIC
SARA STEVENS
HOME ECONOMICS
F.H.A. & GIRLS' 4-H
DALE READE
GRADE 5
WALTER LUNG
GRADE 6

FERN SHEPHERD
GRADES 3 & 4

EARLENE FLORA
GRADE 2

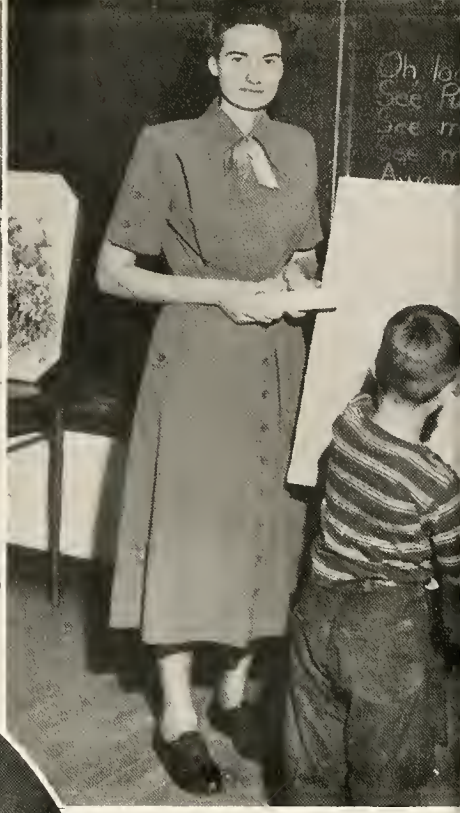

MABEL SHEPHERD
GRADE 1

VELMA GUTHRIE
GRADES 2 & 3

CUSTODIAN & COOKS . . . .

ROY ANDERSON

MRS. LAUER
MISS KRAUS
MRS. SIMON

SENIORS . . . .

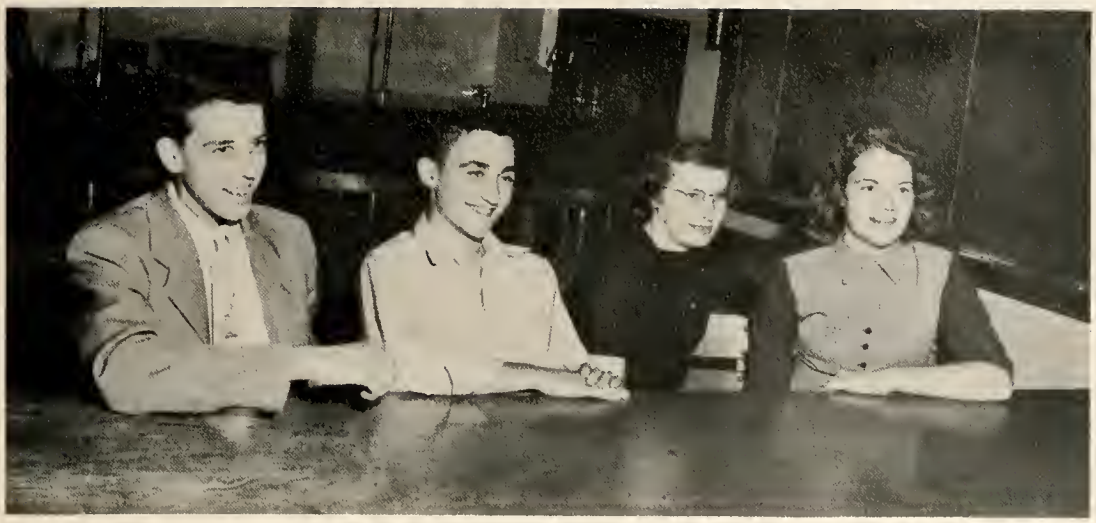

"The Wheels That Kept Us Rolling"

DIARY

It was a proud and happy group of green horns that September morning when 48 students officially became highschoolers at last. When we finally all became acquainted with each other, we elected Hugh Reynolds, president; Tommy Tompkins, vice president; Retha Fischer, secretary; Barbara Klinger, treasurer. We were glad to have Mr. Robert Miller as our sponsor. During the year we had two parties. Margaret Parr of Angola became a member of our class.

When we were Sophomores we again were fortunate to have Mr. Miller as our sponsor. This year there were only 42 of us as we lost Maxine and Irene Barker, John Clevenger, Barbara Klinger, Doris Marti, Carolyn and Phyllis King, Russell Frey, and gained Dortha Rimmel. Floyd Butler was elected president, ably assisted by Forrest Parks, vice president; Dortha Rimmel, secretary; and Ruth Uhl, treasurer. Representatives showed us rings and sweaters. We decided on "Stardust" rings and black sweaters with gold letters which were also to be our class colors. We had a party each semester; the last one included seeing the show, "The Jolson Story", at Kendallville.

In our Junior year, 40 students, eager to build their character, again returned. We regretfully lost Mr. Miller as our sponsor, but gained Mrs. Sisson. This year we lost Helen Conrad and Agnes Herron, but gained Betty Horstman, Bob Crace, Sam Shank, and Katy Harter. Tommy Tompkins was elected president; Allen Owen, vice president; Doris Castator, secretary; and Ruth Uhl, treasurer.

We chose as our flower the pink carnation and as our motto, "We Build for Character, Not for Fame." As our money-making projects we sold magazines, had concessions at ball games, sold greeting cards (we set an all high record with $1053 worth sold), and on March 31 and April 1 presented a very successful play, "Prize Pigs." During the year we staged two very delightful parties, the one in the form of a dinner at the school house and the other as a wiener roast at the town park.

Alas! Forty-one seniors returned in September, 1949, with Mrs. Sisson and Mr. Helmer as our guides. Among our group we missed the faces of Rita Koenig and Tommy Tompkins. For our class executives we selected Allen Owen, president; Floyd Butler, vice president; Ann Pepple, secretary; and Doris Castator, treasurer. Under the direction of Mrs. Sisson we presented the play, "Don't Darken My Door," October 20 and 21. On October 25 we journeyed to the Fortmeyer Studio in Fort Wayne to have our pictures taken; on December 15 we received our photographs. The local P.T.A. honored us with a supper party April 18. This event along with two class parties completed our social activities for the year. During the second week of May we traveled on the B. and O. Columbian to Washington, D.C. where we spent three very full and delightful days. This event proved both educational and recreational. At last the two long awaited days approached--Baccalaureate Service May 14 and Commencement May 17--when forty-one seniors proudly donned their caps and gowns and marched sedately up the aisle to receive their diplomas.

LOIS BANEY-VOCATIONAL-COMMERCIAL
F.H.A. 2,3,4; PANTHER PAUSE 4.

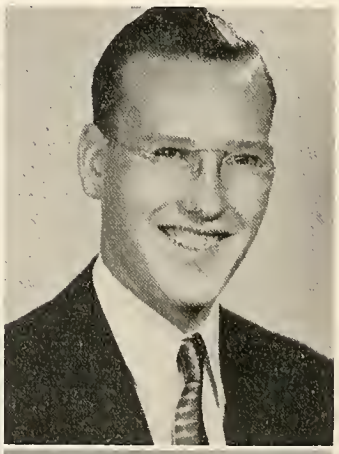

CHARLES BOWERS-GENERAL
SOFTBALL 4; PANTHER PAUSE.

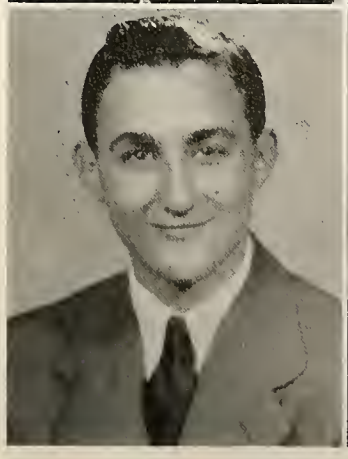

FLOYD BUTLER-VOCATIONAL
PRES. 2; VICE PRES. 4; PANTHER STAFF 3,4; F.F.A. 1,2,3,4; SEC. 2; VICE PRES. 3; PRES. 4; VEG. JUDGING 1,2,3,4; DIARY JUDGING 2,3,4.

DORIS CASTATOR-VOCATIONAL-COMMERCIAL
TREASURER 4; SEC. 3; PANTHER STAFF 4; PANTHER PAUSE 4; GIRLS' CHORUS 1,2,3; MIXED CHORUS 2,3,4.

CARL CHRISTENSEN-VOCATIONAL
PANTHER PAUSE; CLASS PLAY 3,4; BASKETBALL 1,2,3,4; TRACK 1,2; SOFTBALL 3; F.F.A. 1,2,3,4; DAIRY JUDGING 3,4; POULTRY JUDGING 2; VEG. JUDGING 2,3,4; BOYS' CHORUS.

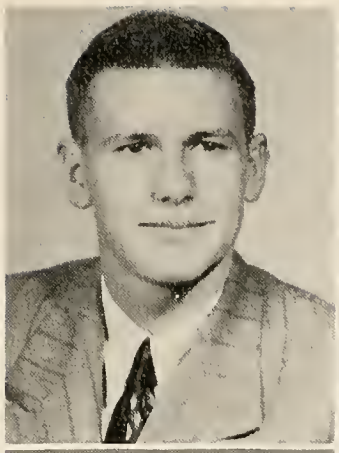

ROBERT CRACE-GENERAL
HUNTERTOWN 1,2,3; TRACK 4.

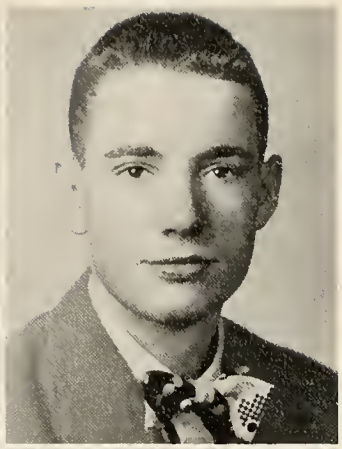

MERRILEE DEBES-VOCATIONAL
PANTHER PAUSE; F.H.A. 2,3,4; TREASURER; CHORUS 2.

RETHA FISCHER-VOCATIONAL-COMMERCIAL
SEC. 1; PANTHER STAFF; BAND 2,3,4; MIXED CHORUS 4.

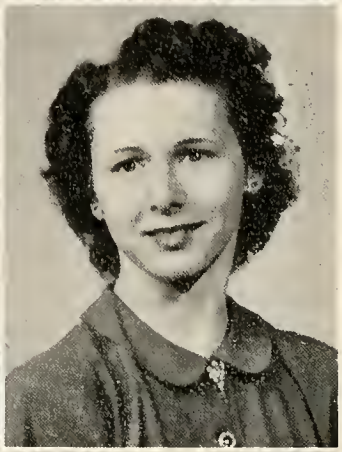

MARJORIE FREEMAN-VOCATIONAL
F.H.A. 2,3,4; GIRLS' CHORUS 1,2,3; MIXED CHORUS 2,3.

MARTHA FREEMAN-VOCATIONAL
PANTHER PAUSE; F.H.A. 2,3,4; VICE PRES. 3; SEC. 4; GIRLS' CHORUS 1,2,3; MIXED CHORUS 2,3.

MARY FOSTER-ACADEMIC
PANTHER STAFF; CLASS PLAY 3,4; LATIN CONTEST 2; BAND 1; GIRLS' CHORUS 2,3; MIXED CHORUS 2,3,4; TRIO; CLARINET QUARTET 1.

JOHN GADOMSKI-GENERAL
PANTHER PAUSE; CLASS PLAY 3,4; BASKETBALL 1,2,3,4; SOFTBALL 3,4.

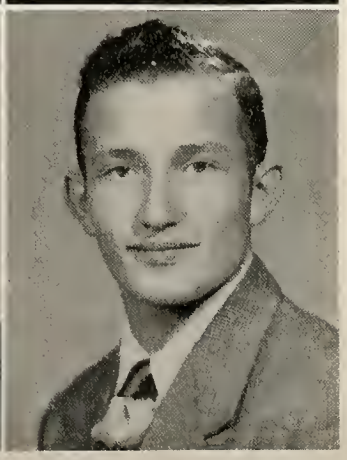

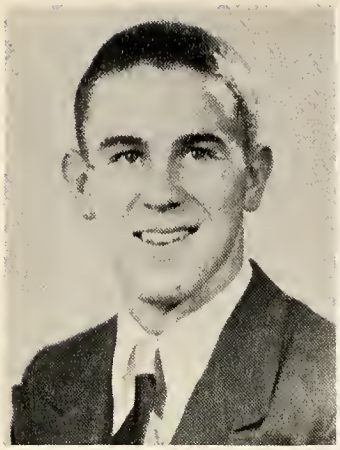

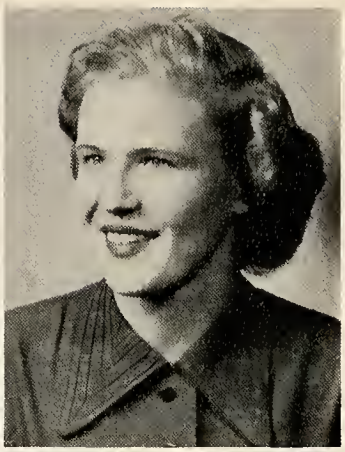

GUY NOAH GROCOCK-GENERAL
PANTHER PAUSE; BASKETBALL 1,2,3,4; SOFTBALL 1,2,3,4; TRACK 1,2,3,4; CHORUS 1.

BETTY HORSTMAN-VOCATIONAL
GLANDORF 1,2,3.

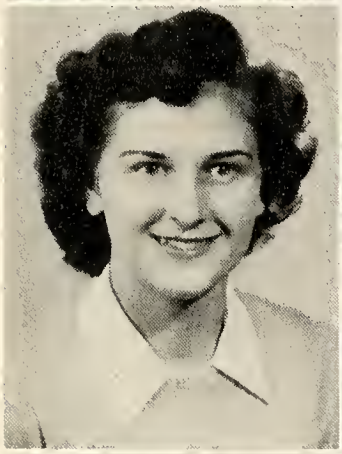

MAXINE HOUSEHOLDER-COMMERCIAL
PANTHER PAUSE; F.H.A. 2; LATIN CONTEST 2; GIRLS' CHORUS 1,2,3; MIXED CHORUS 2.

EMMA JEAN HUFF-VOCATIONAL
F.H.A. 2,3,4; BAND 2,3,4.

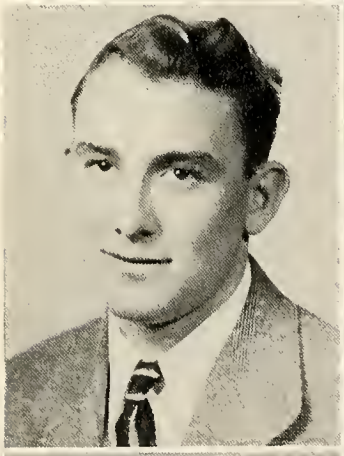

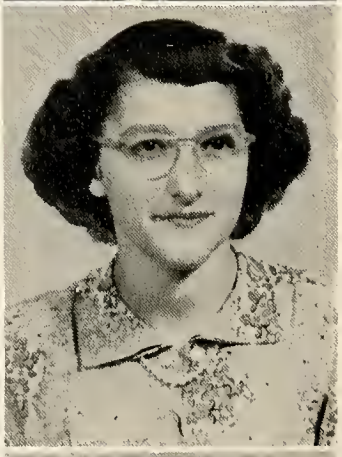

GEORGE BYRON IDDINGS-VOCATIONAL
BASKETBALL 1,2; F.F.A. 1,2,3,4; VEGETABLE JUDGING; CHORUS 3.

RUTH IDDINGS-GENERAL
CHORUS 1,2.

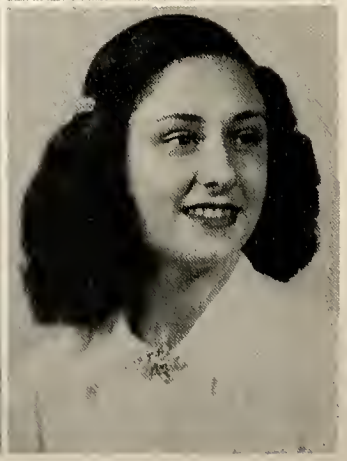

PATTY ANN JACKSON-COMMERCIAL
CLASS PLAY 4; F.H.A. 2,3; BAND 1,2,3,4; CLARINET QUARTET 1; TRIO 4; GIRLS' CHORUS 1,2,3; MIXED CHORUS 2,3,4.

LILLIAN JUENGEL-COMMERCIAL
CLASS PLAY 3,4; F.H.A. 1; TRIO 1,2,3,4; GIRLS' CHORUS 1,2,3; MIXED CHORUS 2,3.

DONALD LEY-GENERAL
PANTHER PAUSE.

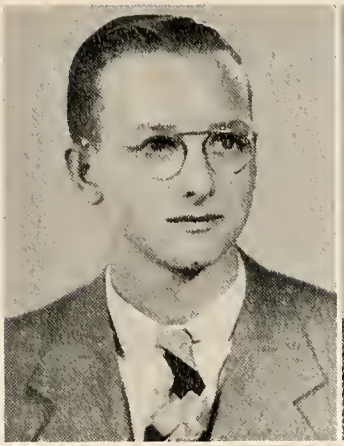

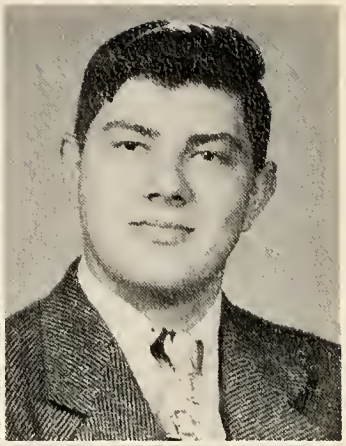

LEE OTT-VOCATIONAL
CLASS PLAY 3; F.F.A. 1,2,3,4; BOYS' CHORUS 3; MIXED CHORUS 3,4.

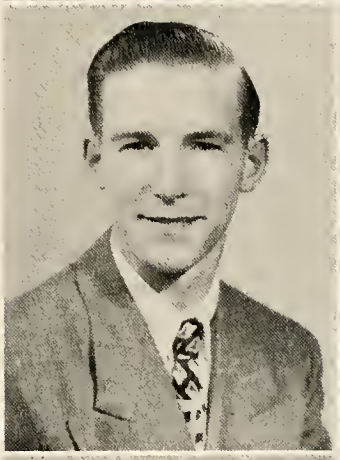

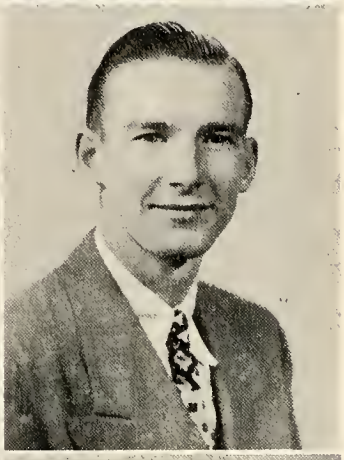

DONALD A. OFFORD-VOCATIONAL
PANTHER PAUSE; BASKETBALL 1,2,3; F.F.A. 1,2,3,4; VEGETABLE JUDGING 2; CHORUS 3.

RONALD B. OFFORD-VOCATIONAL
PANTHER PAUSE; BASKETBALL 1,2,3; F.F.A. 1,2,3,4; TREAS. 2; BOYS' CHORUS 3; MIXED CHORUS 4.

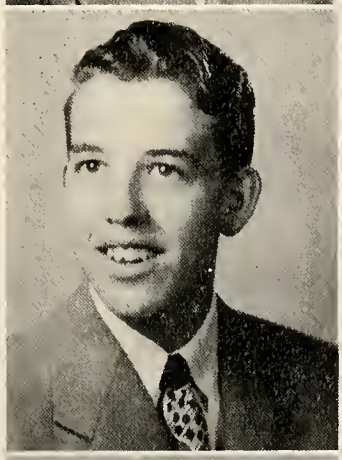

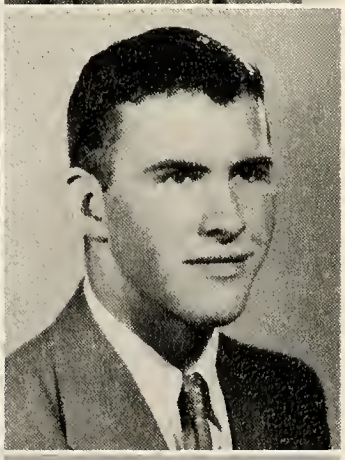

ALLEN OWEN-COMMERCIAL
PRES. 4; VICE PRES. 3; PANTHER STAFF; PANTHER PAUSE; CLASS PLAY 3,4; BASKETBALL 3; MIXED CHORUS 1,2,3; VEGETABLE JUDGING 2,3,4; DAIRY JUDGING 2,3,4.

FORREST PARKS-VOCATIONAL
VICE PRES. 3; PANTHER PAUSE; BASKETBALL 2,3,4; F.F.A. 3,4; VICE PRES. 4; BOYS' CHORUS 3; MIXED CHORUS 3,4; VEG. JUDGING 3,4.

MARGARET PARR-COMMERCIAL
CHORUS 1,2,3; PANTHER PAUSE STAFF.

ANN PEPPLE-ACADEMIC
SEC. 4; PANTHER STAFF; CLASS PLAY 3,4.

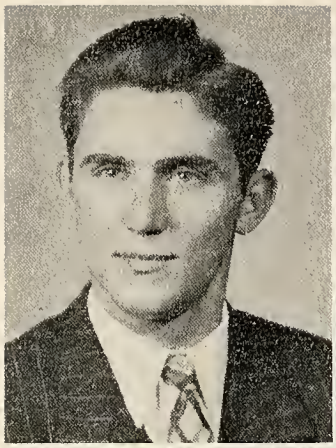

BYRON PFAFMAN-VOCATIONAL
BASKETBALL 2,3,4; SOFTBALL 2,3,4; F. F.A. 1,2,3,4; TREAS. 4; VEG. JUDGING 2,3, 4; LIVE STOCK 4; BOYS' CHORUS 3; MIXED CHORUS 3,4.

DONNA PFAFMAN-COMMERCIAL
PANTHER PAUSE; F.H.A. 2; BAND 1,2,3,4; GIRLS' CHORUS 1,2,3; MIXED CHORUS 2,3,4; TRIO 4.

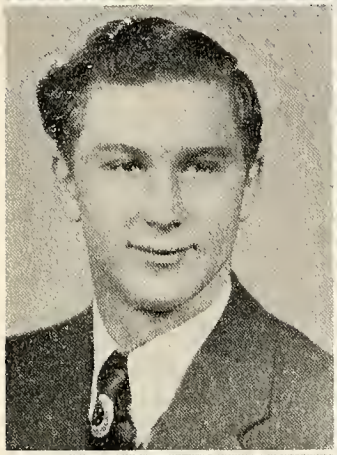

HUGH B. REYNOLDS, JR.-VOCATIONAL
PRES. 1; PANTHER STAFF; PANTHER PAUSE; F.F.A. 1,2,3,4; SEC. 4; DAIRY JUDGING 1,2, 3; VEG. JUDGING 2,3,4; LIVE STOCK JUDGING 3; YELL LEADER 3.

LAVON RHODES-GENERAL
PANTHER STAFF; PANTHER PAUSE; CLASS PLAY 3; F.H.A. 2; BAND 2,3,4; MIXED CHORUS 2,3,4; GIRLS' CHORUS 1,2,3; TRIO 1,2,3,4.

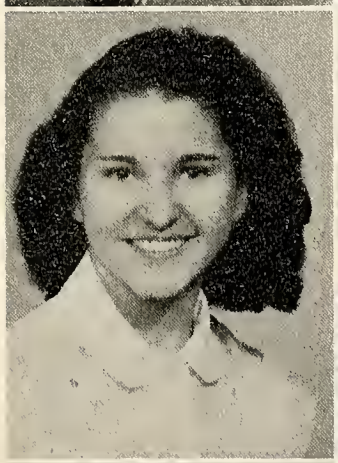

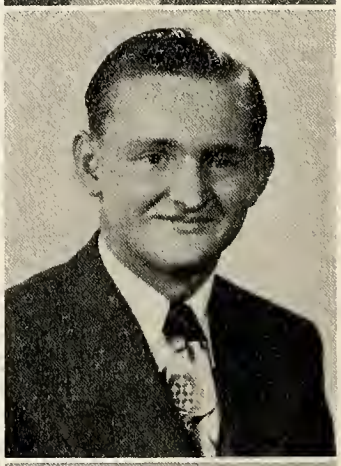

DORTHA RIMMEL-COMMERCIAL
TREASURER 2; GIRLS' CHORUS 2.

GALE SCHAEFER-VOCATIONAL
F.F.A. 1,2,3,4; BEEF JUDGING 3; VEG. JUDGING 3.

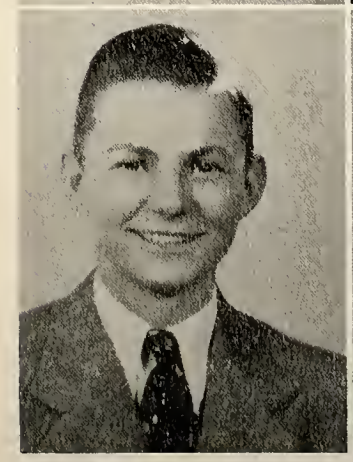

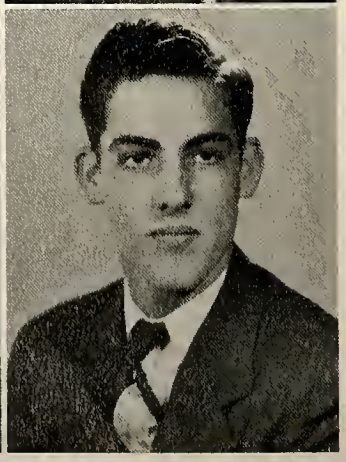

SAM SHANK-GENERAL
HUNTERTOWN 1,2,3; PANTHER PAUSE 4; TRACK 4.

JACK TRAXLER-GENERAL
F.F.A. 2,3,4; CHORUS 1,4; MIXED CHORUS 4.

RUTH UHL-COMMERCIAL
TREAS. 3; SEC. 2; CLASS PLAY 3; F.H.A. 2,3; PRES. 3; BAND 1,2,3,4.

ROBERT WALT-GENERAL
PANTHER STAFF; PANTHER PAUSE.

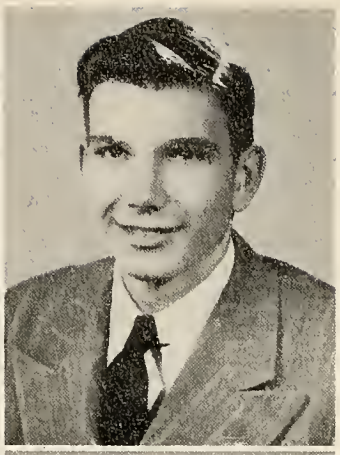

JANIS ARLENE WHAN-VOCATIONAL
PANTHER STAFF; PANTHER PAUSE; CLASS PLAY 3,4; F.H.A. 2,3,4; SEC. 3; PRES. 4; BAND 4; GIRLS' CHORUS 1,2,3.

PAULINE WEIMER-VOCATIONAL
PANTHER PAUSE; F.H.A. 2,3,4; VICE PRES. 4; GIRLS' CHORUS 1,2,3; MIXED CHORUS 2, 3,4.

PAUL WOLF-GENERAL
PANTHER PAUSE; SOFTBALL 3,4; BOYS' CHORUS 1,2,3; MIXED CHORUS 3.

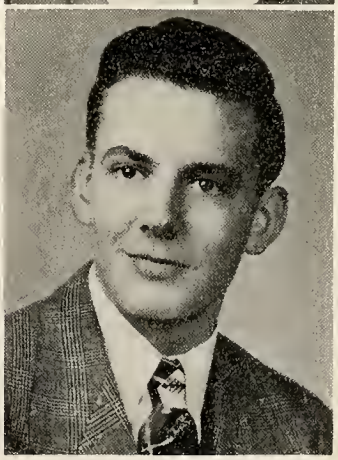

CLASS PROPHECY

Come with me on my magic carpet and we will take a ride into the future. Where do you want to stop? How about 1960? Why, here we are already. I think we can find all our classmates, if we look long enough.

Well, look here, Allen Owen, who got his start in politics as class president is now president of the United States. He doesn't look so healthy, though, so maybe vice-president Floyd Butler will soon succeed him in office. Also in the news is Senator Ann Pepple, chairman of the committee investigating un-American Activities. Donna Pfafman and Retha Fischer are her secretaries, and she says they're very efficient, too. Don Ley and Bob Walt have been promoted from designing posters to designing thousand dollar bills for the government. Also in

Washington is Mary Foster, president of the Club for Maiden Ladies in America. Marrilee Debes, Emma Huff, and Margaret Parr are very active members, but Margaret has found a man and thinks she'll resign.

Patty Jackson with her clarinet and Ruthie Uhl with her sax are playing with Phil Spitalny's all-girl orchestra. Lavon Rhodes was pianist for the orchestra last year, but now she's with the New York Philharmonic. Doris Castator married one of the top men on Wall Street and has one lovely red-headed daughter. Maxine Householder and Pauline Weimer, both happily married, are living side by side on Contentment Avenue. Across the street live George Iddings and the former Marjorie Freeman. They seem to be well-satisfied, too.

Look on the west corner of Success and Vine Streets. I think the sign says Wolf's Super Market. At last Paul is a success, and Dortha Rimmel is his no. 1 clerk. There goes Skeeter Grocock into the store now. My goodness! His beard has grown until it's almost to his knees. Johnny Gadomski inherited several swank appartment houses in Cleveland from his wealthy aunt. He lives in luxury with a whole staff of servants, including Lee Ott, his butler, and Gale Schaefer, his chauffeur. Hugh Reynolds is road manager of Ringling Bros. circus. We see him every summer.

Lillian Juengel has finally settled down and is living in a cute little apartment in the big city of Akron. Martha Freeman lives in a bungalow by a lake shore. Bob Crace is still running wild. I can't quite see whether a woman is after him or not. Lois Baney owns a big ranch in Texas. She has a stable full of beautiful riding horses. Carl Christensen is a Commander in the U.S. Air Force. He certainly looks handsome in that uniform!

Betty Horstman is the proprietor of an exclusive dress shop in Chicago. The best dressed women in the mid-west all buy their clothes from her. Ronald and Donald have made quite a name for themselves. The law firm of Offord and Offord is one of the most respected in New York City. Janis Whan and Ruth Iddings are their secretaries.

Sam Shank finally got married, but Forrest Parks, Bud Pfafman, and Jack Traxler think that the single life is the best life. Charley Bowers went out to Texas a few years ago and struck oil. He wears so many big diamonds that President Owen is thinking about hanging him from the ceiling of the White House for a chandelier.

SENIOR PLAY ...

Mrs. Sisson - Director

ACTIVITIES . . .

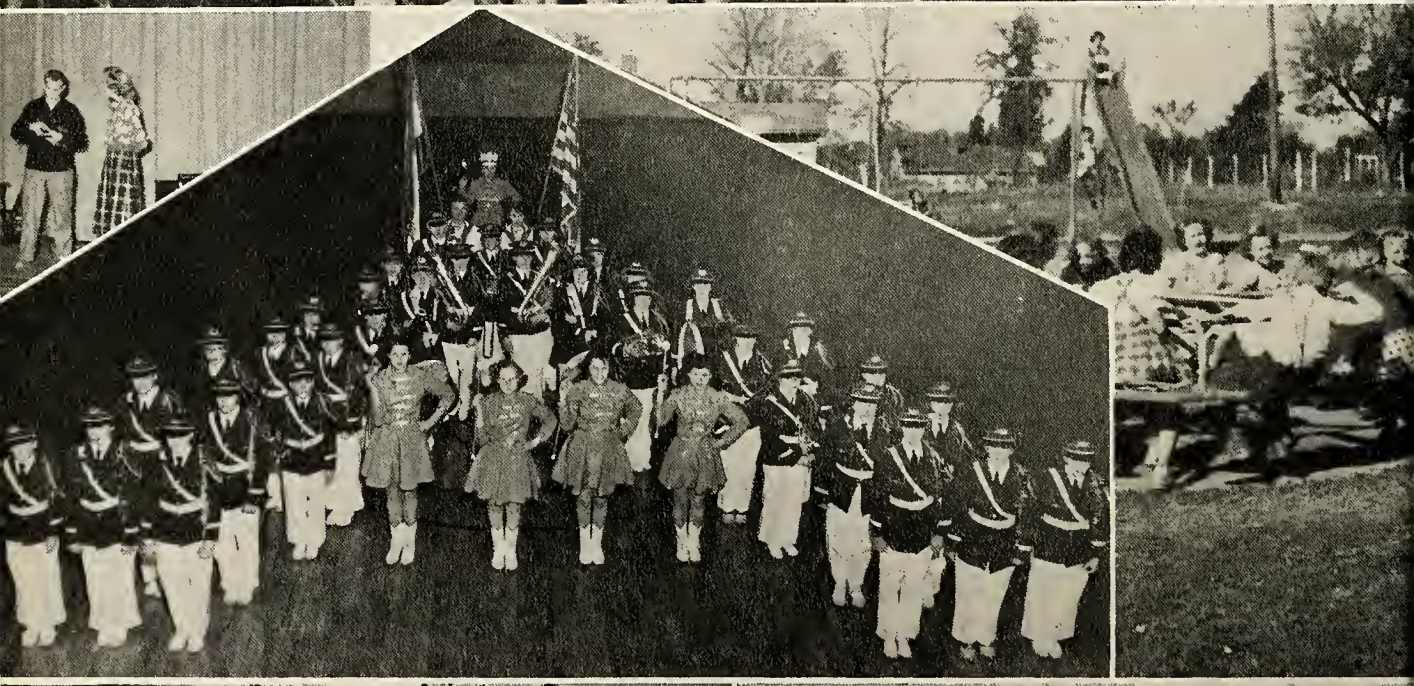

BOYS SOFTBALL

LEFT TO RIGHT: JOE WHONSETLER, FLOYD BUTLER, JOHN GADOMSKI, PAUL DEHOFF, ALLEN OWEN, BYRON PFAFMAN, RICHARD ROSS, CARL CHRISTENSEN, GUY GROCOCK, TOM WALT. UNPHOTOGRAPHED: CHARLES BOWERS.

THE RESULTS OF OUR EIGHT GAME SCHEDULE WITH THE COUNTY SOFTBALL TEAMS WERE AS FOLLOWS: LIGONIER 19, AVILLA 4; CROMWELL 16, AVILLA 2; WAWAKA 11, AVILLA 4; WOLF LAKE 8, AVILLA 0; LIGONIER 11, AVILLA 2; CROMWELL 13, AVILLA 5; WAWAKA 13, AVILLA 1; WOLF LAKE 6, AVILLA 2.

GIRLS SOFTBALL

BOTTOM ROW: DAISY OWEN, DONNA PFAFMAN, BEVERLY UHL, MARILYN HIPPENHAMMER, ANN GARMAN. SECOND ROW: MARCIA MUELLER, SANDRA SCHAUWEKER, MARY LOU KOSTIELNEY, NORMA THOMAS, DELORES UHL, COACH WAYNE STRYCKER. TOP ROW: JANE MILLER, MAXINE HOUSHOLDER, PHYLLIS MILLER, EDITH UHL.

DURING THE SUMMER MONTHS A GIRLS' HIGH SCHOOL SOFTBALL TEAM WAS ORGANIZED. PLAYING TWENTY GAMES AT DIAMONDS IN ALBION, GARRETT, AUBURN AND AVILLA, THE TEAM WON FOURTEEN AND LOST SIX GAMES.

CHEERLEADERS

Something would be definitely lacking in high school athletics if there were no cheerleaders to direct and stimulate organized cheering. At pre-game pep sessions and at the games themselves our active, enthusiastic cheerleaders of this year have leaped and shouted in their efforts to let the Panthers know that the student body is solidly behind them. Elected at the beginning of the season, La Vera Knach and Wretha Stice have worked hard to build school spirit to a new high.

Close, but not close enough.

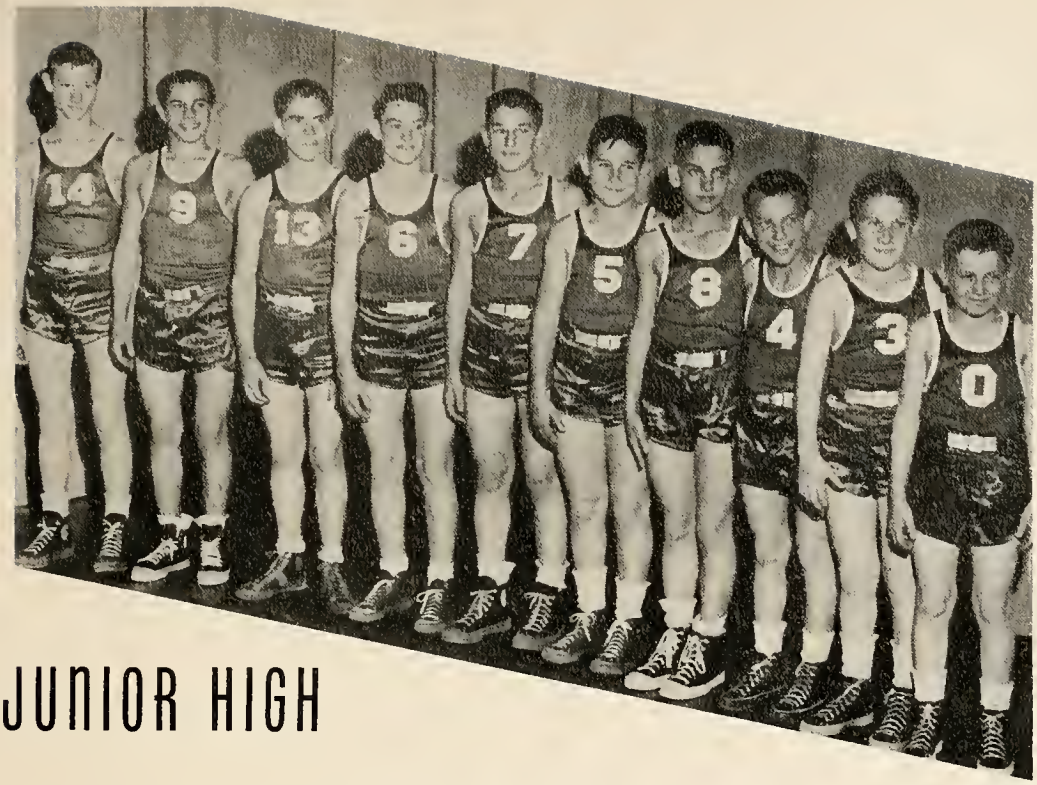

JUNIOR HIGH

LEFT TO RIGHT: Bob Smart, Bob Morr, Eugene Harter, Don Iodings, Carl Diehm, David McGraw, Leon Meyer, Phillip Owen, Jack Wright, Floyd Uhl.

FRESHMEN

LEFT TO RIGHT: Ira Grocock, Donald Dressler, Rance Buehrer, Carl Petrie, Coach - Arlo Schilling, Ernest Kaiser, Tom Walt, Dick Boggs, Donalo Housholder.

CUBS

LEFT TO RIGHT: DICK WHAN, JOE WHONSETLER, IRA GROCOCK, DONALD GIENGER, ELDON HILE, RANCE BUEHRER, BOB ABLE, TOMMY WHONSETLER, DONALD HOUSHOLDER, PAUL DEHOFF, BOB WRIGHT. MANAGER - JOE DUEHMIG, COACH - ARLO SCHILLING.

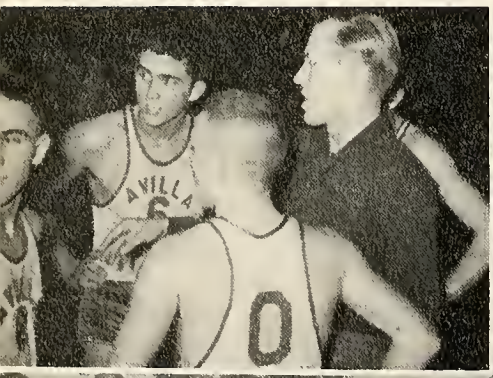

Floyd Butler
Senior

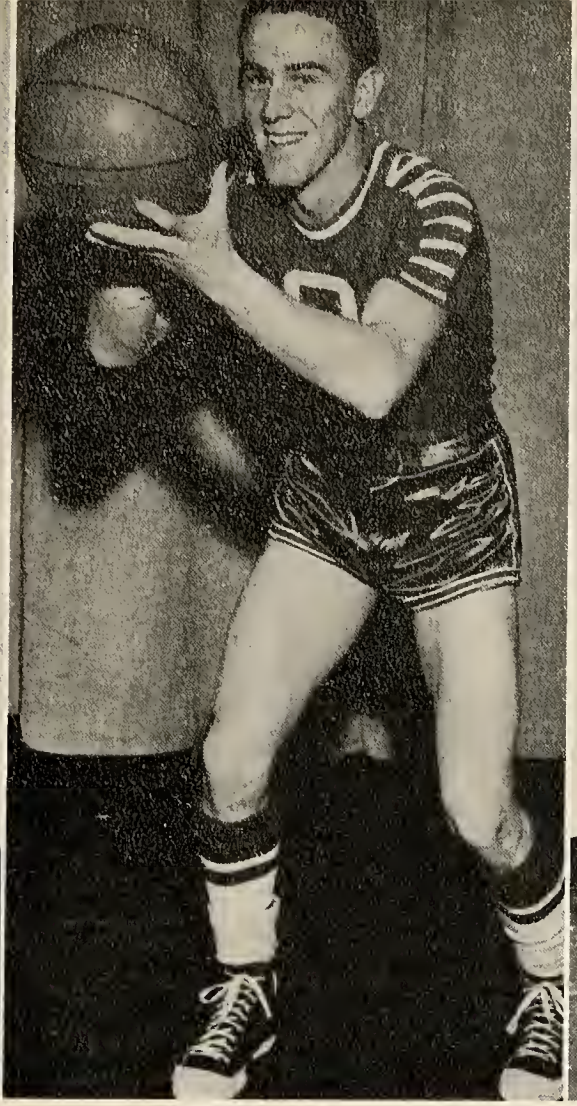

Guy Grocock
Senior

Carl Christensen
Senior

Under the leadership of coaches Wayne Strycker and Arlo Schilling the Panthers experienced a successful season with seniors: Floyd Butler, Bud Pfafman, Guy Grocock, Carl Christensen, Forrest Parks, John Gadomski, and underclassman: Dale Crist, Dick Worman, Billy Miller, and Dick Ross. The Panthers opened the season successfully by nosing out the Albion Trojans 32 to 31. On November 11 they were triumphant again winning over Fremont 51 to 46.

They played at Kendallville November 18 and were defeated by 21 points.

On November 23 the Panthers played at Waterloo but were unable to keep the victory bell. They dropped the game 57 to 65. Two days later the Panthers were victorious in a game with Ligonier winning with a score of 51 to 49.

Coach Wayne Strycker

Byron Pfafman
Senior

Dick Worman
Junior

Billy Miller
Junior

December 2 the Ashley Aces won over the Panthers 36 to 57. A week later they were again defeated by the Roanoke Stonewalls in a very close game. The score was 42 to 45.

The Panthers overcame their losing streak at Cromwell with a cores of 59 to 51.

A day later they were unsuccessful at Huntertown losing 38 to 60.

On December 23 the Panthers defeated the Wolf Lake Wolves in a very exciting game scoring 44 to 42.

The Panthers opened the 1950 season by scoring 46 points to Wolcottville's 42.

On January 6 the Panthers made history by winning over Rome City with a score of 83 to 54, the most points ever scored on their home floor.

Dick Ross
Sophomore

John Gadomski
Senior

Dale Crist
Junior

Forrest Parks
Senior

With wins over Wolf Lake, Wolcottville, and Rome City, the Panthers were riding a three game winning streak until they met Butler on January 13th. They came out on the short end of a 41-46 score.

The County Tourney was held at Ligonier, Thursday afternoon, January 19th, and Saturday afternoon and night, January 21st. After the first two games the tourney was looking good for the Panthers. They defeated the Wawake Warriors 59-48 and the Cromwell Spartans 59-43. The Panthers went to the finals to play Ligonier. This proved to be a thrilling game with the score at the half tied at 15 all. The Ligonier Raiders gained in the last half and won with a acore of 35-46.

On January 27th the Panthers defeated Wawaka on the Warriors' home floor with a score of 63-54.

Three more losses were added to the Panther's record as they were defeated by Ossian 36-55, Hamilton 46-48 in an overtime, and Garrett 50-70.

AVILLA HIGH SCHOOL BASKETBALL RECORDS

1949-1950 Season*

PLAYERS	GP	FG	ATT.	PCT.	FT	ATT	FTM	PCT	PF	TP	AV; PER G.
Grocock, G.	20	110	458	.240	104	163	59	.638	48	324	16.2
Christensen, C.	19	38	125	.304	57	104	47	.548	45	133	7.0
Pfafman, B.	20	41	190	.216	50	89	39	.562	64	132	6.6
Miller, B.	18	50	161	.311	21	32	11	.656	24	121	6.7
Butler, F.	20	30	136	.221	29	61	32	.475	60	89	4.5
Ross, R.	20	28	105	.267	17	37	20	.459	23	73	3.7
Worman, R.	13	21	97	.216	19	31	12	.613	42	61	4.7
Parks, F.	16	10	48	.208	3	12	9	.250	19	23	1.4
Gadomski, J.	6	2	6	.333	3	3	0	1.000	7	7	1.4
Crist, D.	11	1	10	.100	1	6	5	.167	9	3	.3
Gienger, D.	4	0	1	.000	0	1	1	.000	1	0	.0
Avilla Totals	20	331	1340	.247	304	540	236	.563	342	966	48.3
Opponents Totals	20	405	---	---	201	397	196	.506	433	1011	50.6

1939-1950 Records*

	CONFERENCE GAMES		COUNTY TOURNAMENT		SECTIONAL TOURNAMENT		ALL GAMES	
			ONE GAME					
FG	Croy, I.	10	Kostielney, V.	9	Kostielney, V.	10	Croy, I.	10
			Pepple, S.	9			Grocock, G.	10
							Kostielney, V.	10
FT	Grocock, G.	9	Grocock, G.	9	Pepple, S.	7	Grocock, G.	9
FTA	Grocock, G.	15	Grocock, G.	14	Pepple, S.	10	Grocock, G.	15
FTM	Croy, I.	10	Croy, I.	8	Pepple, S.	5	Croy, I.	10
					Croy, I.	5		
TP	Croy, I.	23	Kostielney, V.	21	Kostielney, V.	21	Grocock, G.	27
			ONE SEASON					
FG	Kostielney, V.	40	Kostielney, V.	16	Kostielney, V.	25	Kostielney, V.	151
FT	Grocock, G.	34	Pfafman, B.	16	Pepple, S.	11	Grocock, G.	104
FTA	Croy, I.	49	Grocock, G.	24	Pepple, S.	23	Grocock, G.	158
FTM	Croy, I.	30	Grocock, G.	9	Pepple, H.	12	Croy, I.	91
					Pepple, S.	12		
TP	Grocock, G.	104	Grocock, G.	41	Kostielney, V.	58	Kostielney, V.	332
			ALL SEASONS					
FG	Grocock, G.	78	Croy, I.	24	Kostielney, V.	45	Grocock, G.	261
			Grocock, G.	24				
FT	Grocock, G.	53	Grocock, G.	32	Kostielney, V.	16	Grocock, G.	221
FTA	Croy, I.	95	Grocock, G.	50	Croy, I.	32	Croy, I.	381
FTM	Croy, I.	59	Croy, I.	20	Croy, I.	21	Croy, I.	217
PF	Croy, I.	57	Croy, I.	19	Croy, I.	27	Croy, I.	235
TP	Grocock, G.	209	Grocock, G.	80	Kostielney, V.	106	Grocock, G.	743

FG - Field Goals, FT - Free Throws, FTA - Free Throws Attempted, FTM - Free Throws Missed, TP - Total Points, PF - Personal Fouls.

*These records do not include the last game of the 1950 season with Huntertown and the 1950 Sectional Tournament.

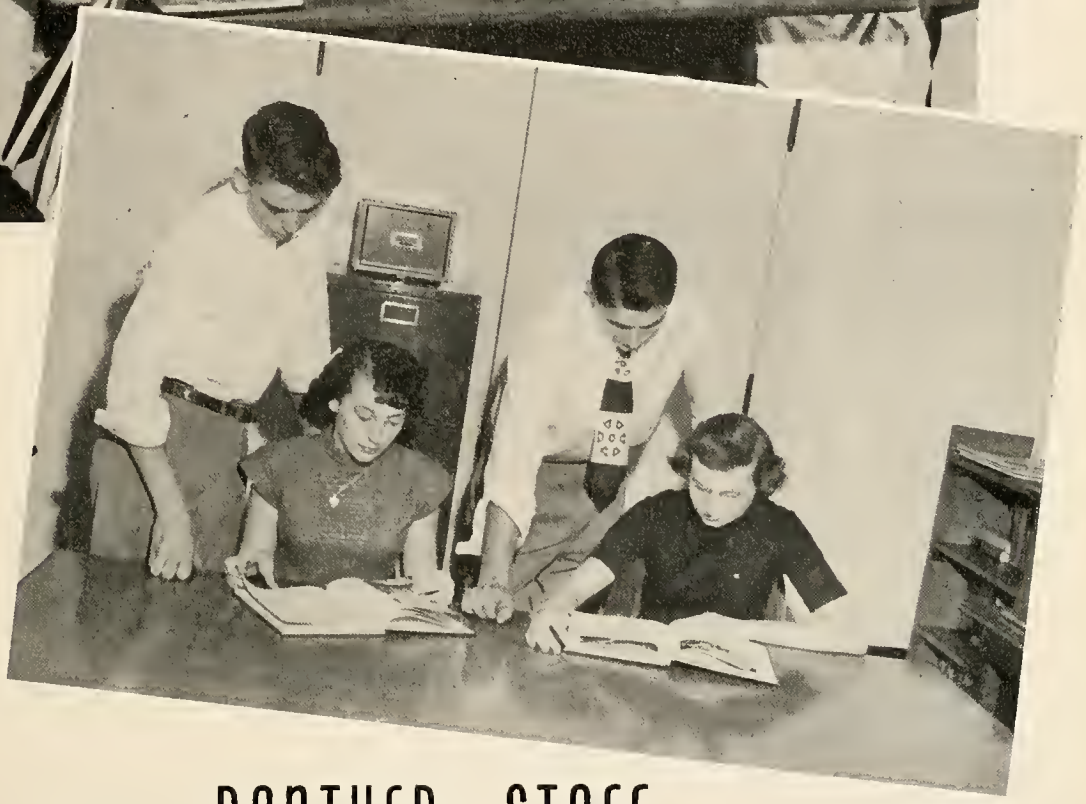

PANTHER STAFF

In the fall of 1949 the Editor was chosen for the publication of this yearbook. Not knowing the worries that were to trouble her, she accepted the appointment. The rest of the staff was soon chosen. Despite the work done by the editor, Ann Pepple, it would have been impossible to have published this book without the combined efforts of the other members of the staff. Aiding her were Wretha Stice, assistant editor; Janis Whan, activities editor; Lavon Rhodes and Retha Fischer, typists; Mary Foster, alumni editor; Doris Castator, circulation manager; Bob Walt and Carl Christensen, photographers; Hugh Reynolds, art editor. Not to be forgotten is the invaluable asssistance given by Paul Schilling, advisor, and Mrs. Sisson, proof reader.

Allen Owen, business manager, did an excellent job of securing sufficient funds through the selling of advertising space. He was ably assisted by Floyd Butler, who was in charge of advertisement, Carl Christensen, Forrest Parks, and Paul Wolf.

As you leaf through the pages of this book, we, the Staff, hope that you find it to be enjoyable and interesting and trust that again and again you will reread its pages.

SNAPSHOTS . . .

NOBLE CO HIGH SCHOOL
DUAL CONTROL
APPROVED DRIVER TRAINING CAR
Courtesy
NOBLE SALES & SERVICE INC

PANTHER PAUSE STAFF

A quick look at any monthly issue of the PANTHER PAUSE does not reveal all the time and effort that is demanded to put out the paper. The staff has attempted to give a complete coverage of all the activities and the organizations at school, as well as keep the school spirit and morale on a higher level.

The members on the first semester staff who have labored to earn this worthwhile experience are Doris Castator, editor; Lavon Rhodes, production manager; Bob Walt, sports and art editor; Don Ley, mimeograph and circulation; Lois Baney, copy and proof reader; Donna Pfafman, Merrilee Debes, and Pauline Weimer, typists; Mrs. Greenawalt, advisor. Equal credit goes to the second semester staff consisting of Allen Owen, editor; Maxine Housholder, assistant editor; Carl Christensen, feature editor; Janis Whan and Martha Freeman, news editors; Hugh Reynolds and Paul Wolf, reporters; Don Offord, Ronald Offord, and Charles Bowers, circultaion and production; John Gadomski and Retha Fischer, stencil typists.

SNAPSHOTS.

JUNIOR PLAY

For their dramatic production during their Junior year, the class chose the play, "Prize Pigs", a three-act farce-comedy, which was very ably presented to a near capacity audience on the nights of March 31 and April 1, 1949.

To better recall the plot please read the following resume:

Hamilton Conley yearns to be a movie star. With that end in view he journeys to Hollywood and walks back, broke and discouraged, but determined to help his family by managing his mother's meat market. Upon arriving at home, Hamilton is met with the startling news that the meat market has failed and that his mother and sister are poverty-stricken. Simultaneous with Hamilton's homecoming, a ray of hope enters the Conley abode when a letter arrives from wealthy Aunt Deborah who writes that she is sending her dearest possession to them.

Hamilton's entire outlook on life is changed. He rushes out to buy the most expensive automobile that can be procured. While he is gone, Ambrose Wakely, a practical joker, plans to have a little harmless fun at Hamilton's expense. Just as he is devising the ways and means of kidding Hamilton, Opie Johnson, a young colored girl, arrives on the scene. She, too, has been to Hollywood to make a career in the movies without success. Weary and hungry, she begs Ambrose for a job and he conceives the idea of pawning her off to the Conley Family as the treasure that Aunt Deborah has sent. Mrs. Conley waxes indignant when she learns that she has still another mouth to feed and nothing with which to feed it. But her troubles are just starting. For no sooner is Opie established in the poverty-stricken home than another catastrophe arrives in the form of three live pigs, another symbol of Aunt Deborah's generosity.

The entire plot is treated in a farcial manner that results in a veritable mine of laughs! Through the advent of the pigs, fame and fortune smile on Hamilton but not until he has been put through the most lamentable experiences that ever befell a modern hero.

The cast of characters were Lavon Rhodes, Mrs. Conley; Mary Foster, Ruth Conley; Allen Owen, Hamilton Conley; Ann Pepple, Opie Johnson; Lillian Juengel, Mrs. Parker; Lee Ott, Ambrose Wakely; John Gadomski, Cary Stanton; Carl Christensen, Orestes Ulysses Bean; Rita Koenig, Aunt Deborah; Janis Whan, Verena Lyons. Mrs. Sisson was director.

F. H. A. . .

The F. H. A. was organized this year under the leadership of Miss Sara Stevens. The group consisted of 26 members who chose Janis Whan, president; Pauline Weimer, vice-president; Martha Freeman, secretary; Marrilee Debes, treasurer; Emma Jean Huff, historian; Marjorie Freeman, parlimentarian; Norma Jean Renkenberger, song leader; Barbara Blotkamp, reporter.

They have held regular meetings every month and have had several activities such as serving the F. F. A. Father and Son Banquet and sending delegates to the district meetings. The members are all very proud of their pins and hope to continue their meetings throughout the summer months. The members are Monica Debes, Emma Jean Huff, Martha Freeman, Janis Whan, Pauline Weimer, Merrilee Debes, Norman Renkenberger, Marjorie Freeman. Standing, June Freeman, Louis Anderson, Delores Scholtterer, Edith Uhl, Evelyn Freeman, Jackie Stabe, Lavera Knach, Helen Miller, Norma Thomas, Clara Briggs, Miss Stevens, Daisy Owen, Gloria Baker, Marcia Mueller, Delores Uhl, Martha Myers, Lois Baney, Jean Ott.

F. F. A.

The FFA, consisting of farm boys, was organized in the agriculture room of the Avilla High School, for the year 1949-50. The officers that were elected are as follows: President, Floyd Butler. Vice President, Forrest Parks Secretary, Hugh Reynolds. Treasurer, Byron Pfafman. Reporter, Donald Gienger and Sentinel, Tommy Whonsettler. The chapter has a total of 39 members.

You must be an enrolled student in vocational agriculture and carry at least a project, to qualify to be a member. The main idea of the chapter is to teach young fellows the future of farming and to teach the boys how to get along with other people in their later life. The chief aim of the chapter is to raise money for the chapter treasury. This was accomplished by selling schedule pencils and garden seeds.

The chapter entered quite a few judging contests, of which they won the Dairy Judging Contest at the International Dairy Exposition. For this they received a very fine trophy given by the Vonnegut Hardware Co. of Indianapolis. The team consisted of Floyd Butler, Allen Owen, Carl Christensen, and Richard Bender as Alternate. Allen Owen won the trophy for individual champion diary judge of the contest. They had a livestock team that won the Beef judging at Purdue and the sheep judging at the State Fair. This team consisted of Gale Schaefer, Byron Pfafman, George Iddings, and Wayne Diehm.

JUDGING TEAMS . . . .

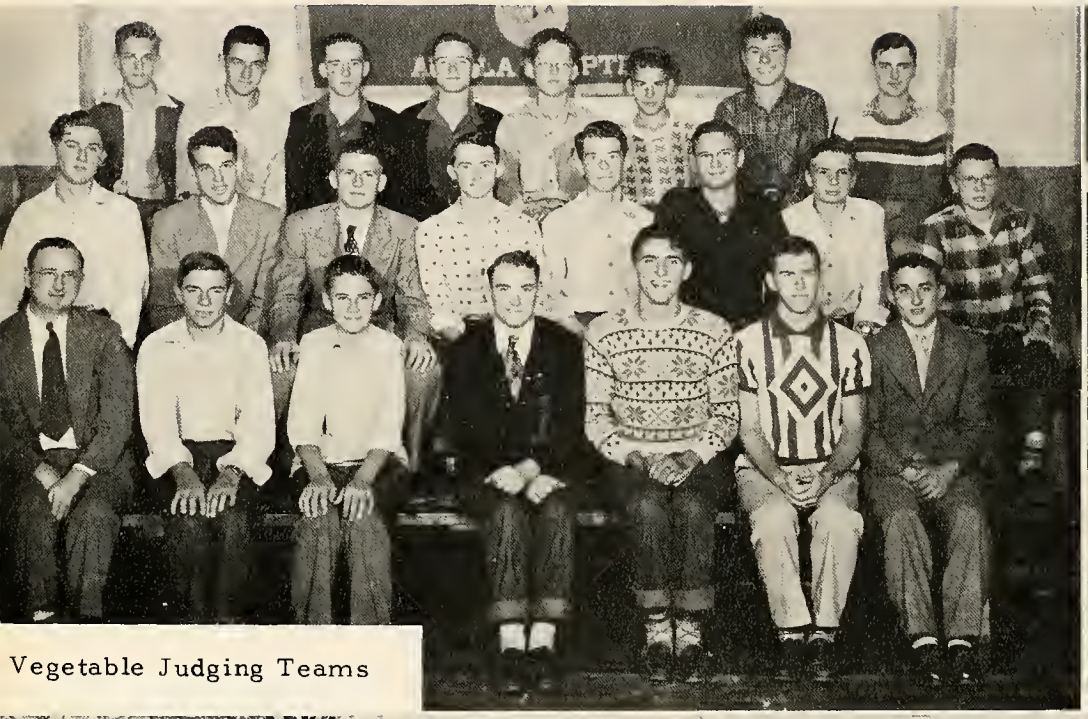

Vegetable Judging Teams

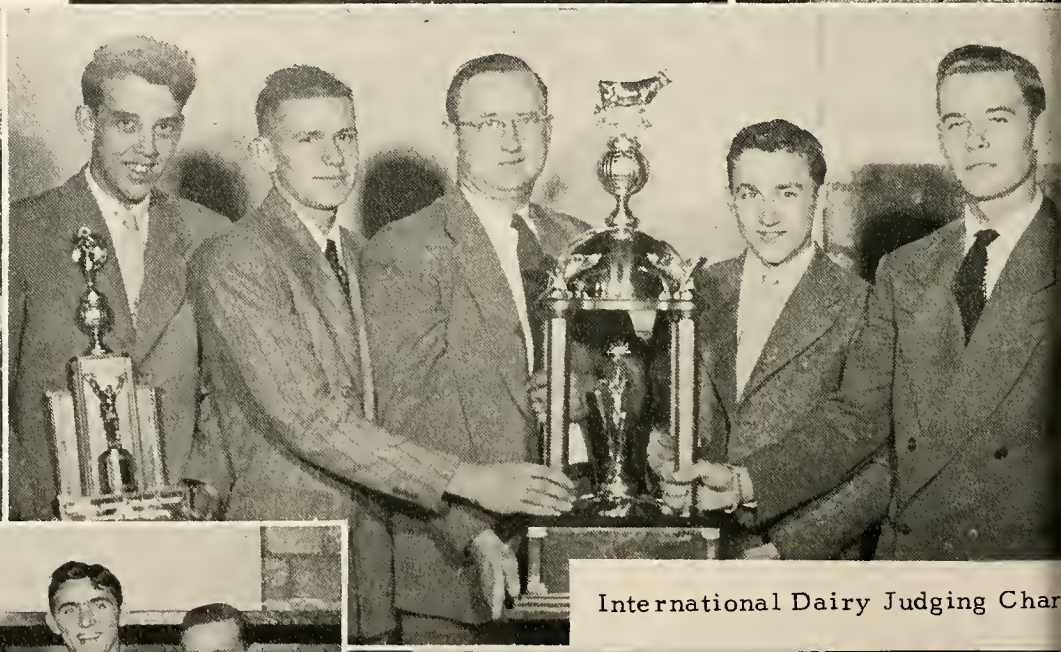

International Dairy Judging Char

Livestock Judging Champs

4-H . . . .

TOP ROW: MISS STEVENS, LOIS BANEY, ROSANNE SHIPPY, EDITH UHL, JUNE FREEMAN, SHIRLEY FREEMAN, DAISY OWEN, ELLENJANE RITTER, DEMARIS RHODES, SHARON COE. BOTTOM ROW: PATTY GIESEKING, SHARON PETRIE, GLORIA BAKER, DELORES UHL, SALLY YARD, MARILYN KISTLER, JOYCE MCGRAW, ROSALYN ROGERS.

TOP ROW: DONALD DRESSLER, PAUL HELMKAMP, CARL HORSTMAN, GEORGE IDDINGS, ALLEN OWEN, HUGH REYNOLDS, DONALD HOUSHOLDER, FRANCIS FISCHER. SECOND ROW: EUGENE SORG, ROBERT LEATHERMAN, DAVID MCGRAW, FLOYD UHL, PHILLIP OWEN, CARL PETRIE, DONALD IDDINGS, CHRISTIAN SCHMEIDER, LLOYD UHL. BOTTOM ROW: MICHAEL SWEET, PAUL BANEY, KEITH RHODES, REX FREEMAN, FRANKLIN IDDINGS, LARRY WALKER, EDNA IDDINGS, NORMA SORG, CAREY COE, MR. MARSHALL.

BAND . . . .

MUSIC . . . .

MIXED CHORUS

DOUBLE SEXTETTE

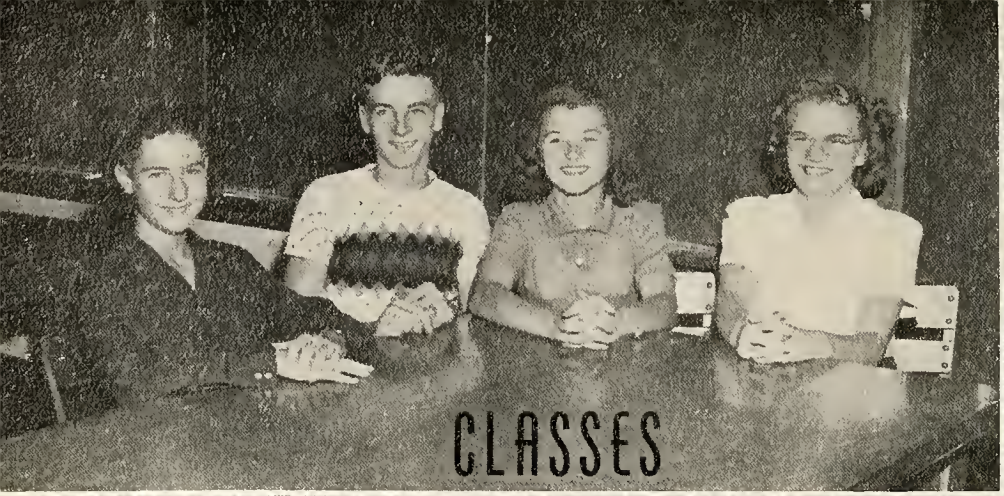

CLASSES

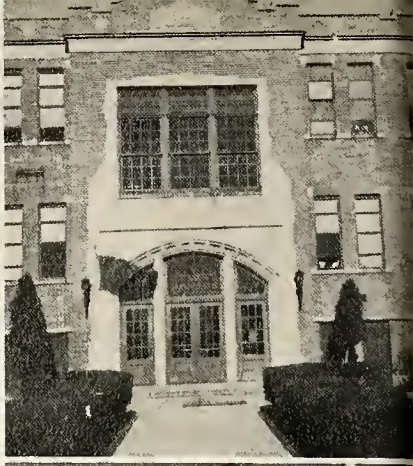

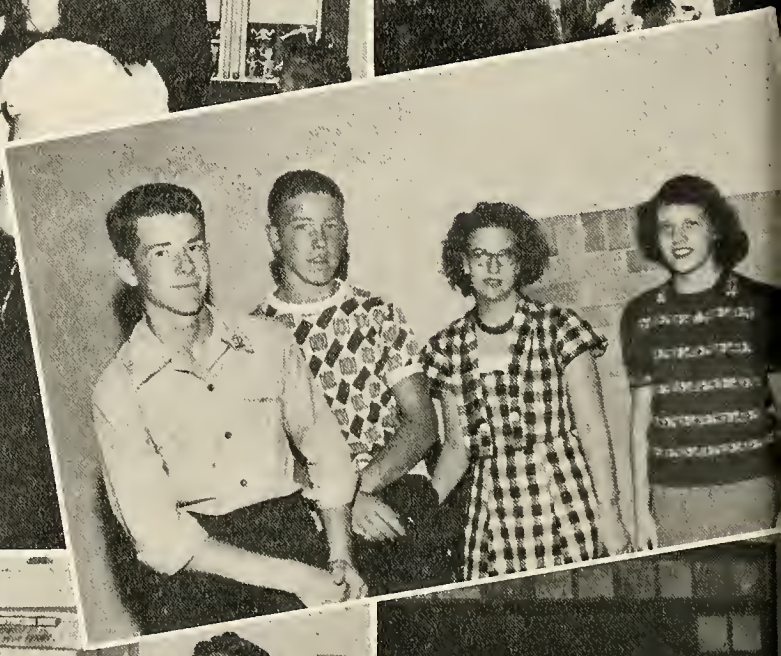

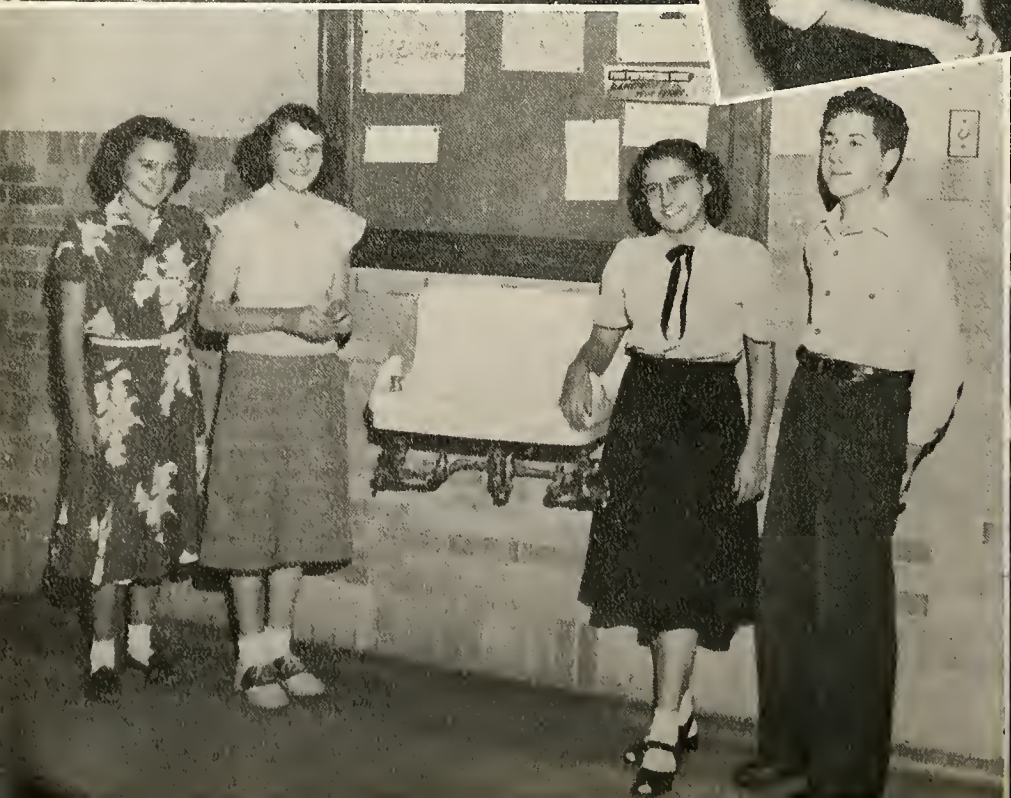

JUNIORS

FIRST ROW: LUELLA ANDERSON, CONNIE BECKBERGER, AUDREY BUEHRER, BOYD CAMPBELL, BOB COIL, DALE CRIST, GEORGE DIEHM, ELEANOR DRESSLER. SECOND ROW: JOE DUEHMIG, ANN GARMAN, DONNA FREDERICKS, DONALD GIENGER, LYNN HALFERTY, JIM HELMER, MARY HELMKAMP, MARILYN HIPPENHAMMER. THIRD ROW: LAVERA KNACH, BILLY MILLER, BARBARA MOORE, JEANNE MOORE, JOHN NOFFZE, GEORGE PROBST. FOURTH ROW: WANDA ROBART, ALBERTA SAYLES, EVELYN SCHEURICH, MARILYN SCHEURICH, TOM SCHLOTTERER, ROSEMARY SHEETS, NEIL SIMON, CAROLE SMITH. FIFTH ROW: DON SNELL, WRETHA STICE, BEVERLY UHL, MARILYN WALKER, DICK WORMAN, ROBERT WRIGHT. UNPHOTOGRAPHED: KEITH ANDERSON, FRANKLIN HARTER.

SOPHOMORES

FIRST ROW: Bob Abel, Louise Anderson, Ralph Bender, Barbara Blotkamp, Uvonna Campbell, Ann Christensen, Della Davis, Monica Debes. SECOND ROW: Phyllis Decker, Paul Dehoff, Barbara Duehmig, Francis Fischer, Evelyn Freeman, June Freeman, Lorene Genda, Eldon Hile. THIRD ROW: Walter Kern, David Klopfenstein, Gloria Lehman, Rosalyn Miller, Marcia Mueller, Jean Ott, Daisy Owen, Janet Pierce. FOURTH ROW: Norma Renkenberger, Dick Ross, Ellenjane Ritter, Sandra Schauweker, Dolores Schlotterer, Jackie Stabe, Allen Simon, Clifford Teders. FIFTH ROW: Keith Thomas, Edith Uhl, Dick Whan, Joe Whonsetler, Tom Whonsetler, Esther Winebrenner, Beverly Worman, Jack Yarian. UNPHOTOGRAPHED: Martha Myers, Alice Teders.

FRESHMEN

FIRST ROW: Barbara Anderson, Gloria Baker, Carol Banta, Dick Boggs, Clara Briggs, Rance Buehrer, Linda Buckles, Margaret Cleland. SECOND ROW: Sharon Coe, Shirley Douglas, Donald Dressler, Jean Faylor, Ira Grocock, Barbara Harter, Paul Helmkamp, Shirley Helton. THIRD ROW: Beverly Hindenlang, Carl Horstman, Donald Housholder, Jean Jordan, Ernest Kaiser, Earl Kelham, Betty Keller, Maurice McCoy. FOURTH ROW: Marion McCoy, Carolyn Miller, Helen Miller, Jane Miller, Joy Miller, Carl Petrie, Audrey Polston, Demaris Rhodes. FIFTH ROW: Doris Robart, Juanita Sayles, Sharon Schlotterer, Ernest Schmuck, Norma Thomas, Harold Traxler, Delores Uhl, Carma Vendrely. SIXTH ROW: Tom Walt, Betty Whitman. UNPHOTOGRAPHED: Donna Abel Evelyn Duehmig.

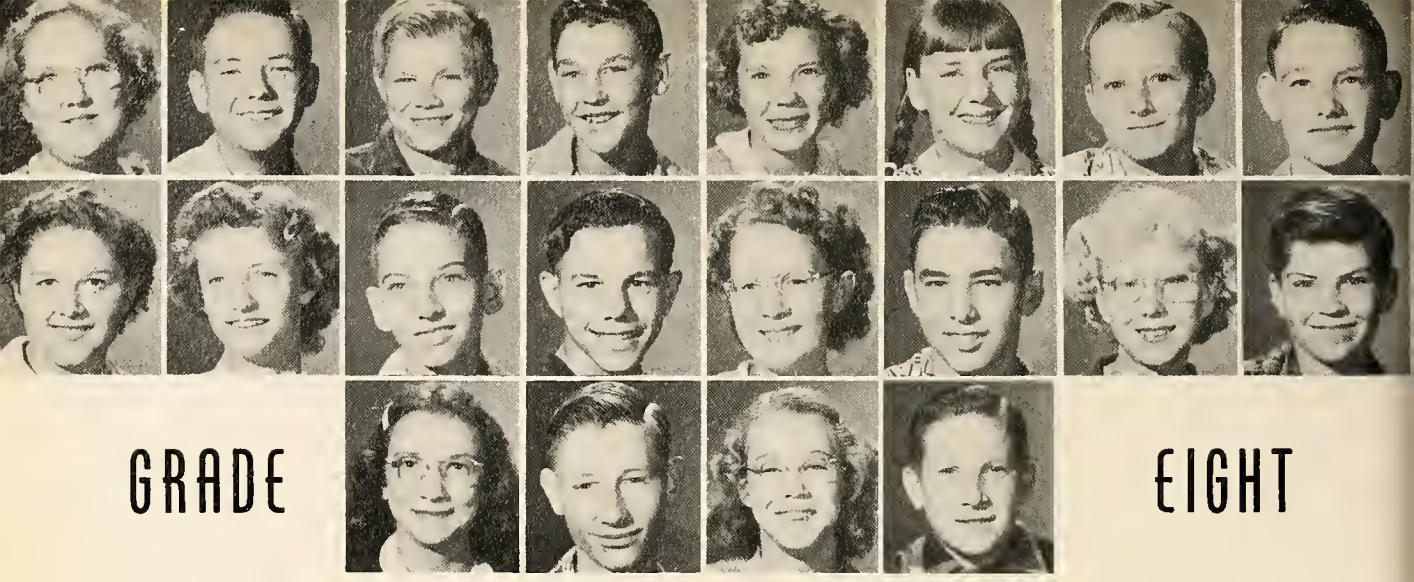

FIRST ROW: Nancy Allread, Gerald Byrd, Jimmie Campbell, Carl Diehm, Martha Dressler, Jane Garman, Dean Hippenhammer, Donald Iddings. SECOND ROW: Edna Iddings, Mary Lou Kostielney, Leon Meyer, Robert Morr, Barbara Probst, Elvia Rimmel, Sandra Ross, Joseph Schmuck. THIRD ROW: Carolin Schneider, Robert Smart, Mary Alice Van Gorder, Jack Wright.

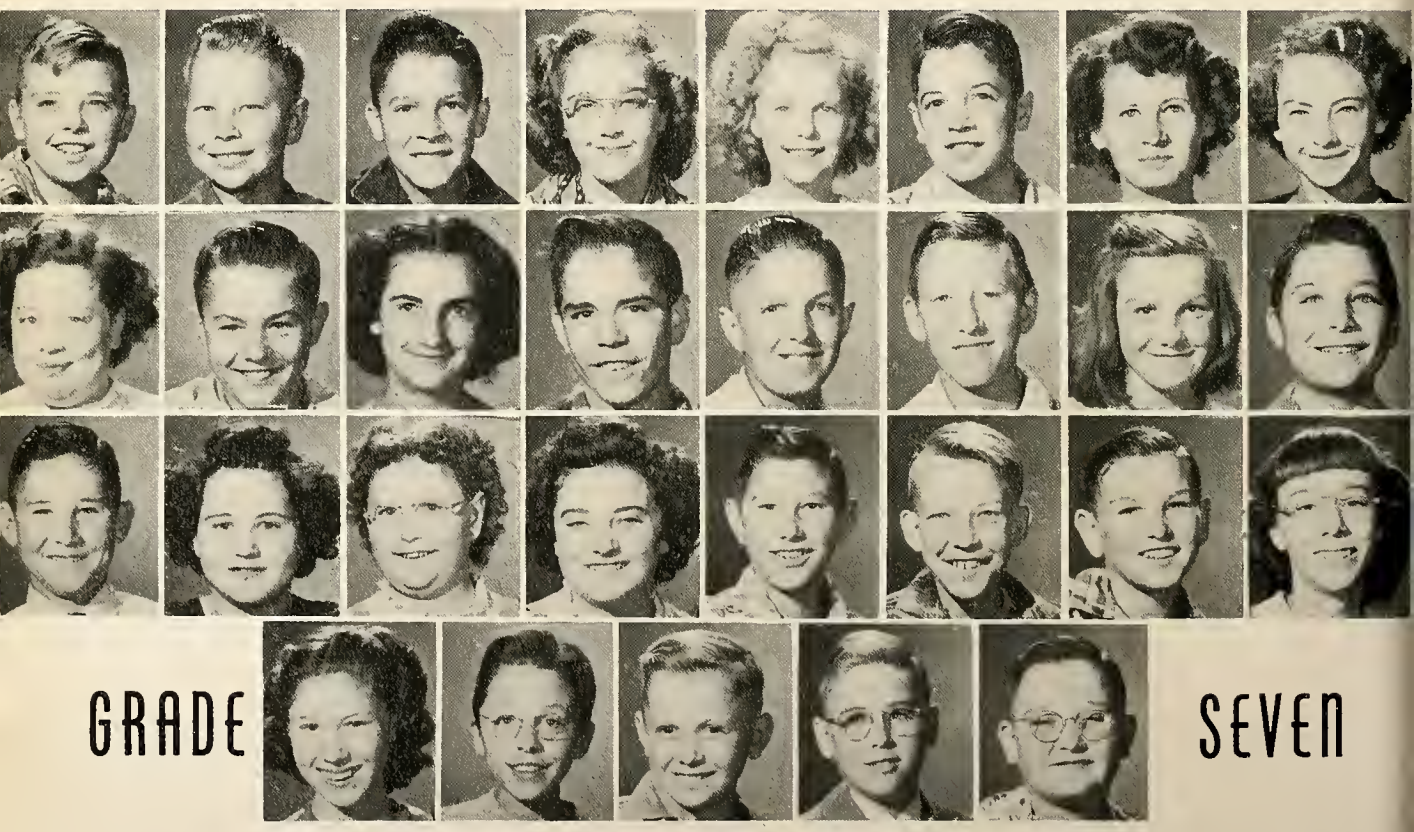

FIRST ROW: John Allread, Paul Baney, Carey Coe, Joanne Cole, Rosemary Donley, Clair Faux, Shirley Freeman, Marjorie Gienger. SECOND ROW: Patricia Gieseking, Ronald Gillian, Eleanor Hampshire, Gene Harter, Larry Herendeen, Devon Hewitt, Blanch Iddings, Phillip Juengel. THIRD ROW: David McGraw, Joyce McGraw, Patricia Miller, Barbara Nichols, Paul Ott, Phillip Owen, Floyd Rimmel, Rosanne Shippy. FOURTH ROW: Gloria Smart, Eugene Sorg, Floyd Uhl, Larry Walker, Jack Wetzel.

GRADE SIX

FIRST ROW: Robert Allread, Scott Becker, Bonnie Beckberger, Norma Dressler, Jack Engle, Rex Freeman, Lucille Genda, Robert Griffin, Alton Grimm. SECOND ROW: Larry Harter, Judy Henry, Charles Herron, Franklin Idoings, Ronald Kiester, Terry Lay, Joan Leslie, Ronald Miller, Keith Moore. THIRD ROW: Suzanne Noffze, Sharon Petrie, Mary Beth Polhemus, Keith Rhodes, Natalie Ross, Nesta Schmuck, William Smart, Sandra Stabe, Michael Sweet. FOURTH ROW: Wayne Truelove, Joyce Weeks, Kenneth Weeks, Keith Wiemer.

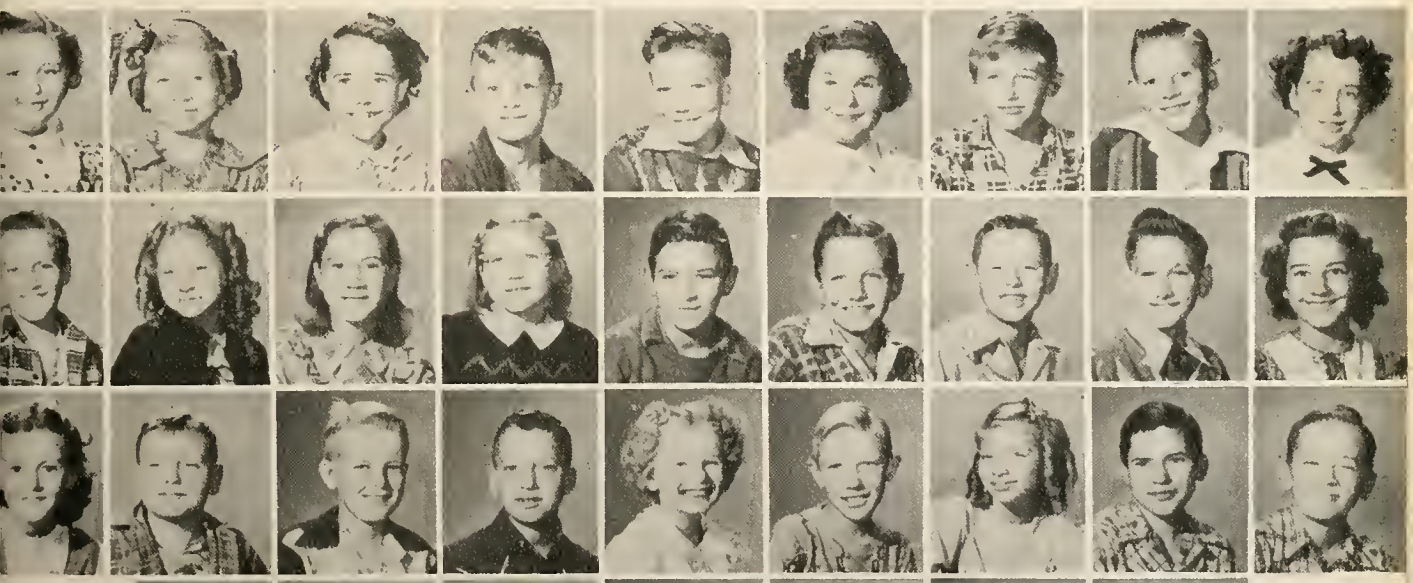

RADE FIVE

FIRST ROW: Janet Bergstrom, Mary Campbell, Janice Clelano, Paul Cramer, Kenneth Cramer, Nancy Dinius, Thomas Decker, Larry Forker, Janice Freeman. SECOND ROW: Kent Garman, Sandra Glass, Dora Herron, Shirley Herron, Ronald Hewitt, Richard Hippenhammer, Ross Hoot, William Idoings, Marilyn Kistler. THIRD ROW: Ann Lay, Robert Leatherman, James Lehman, Gail Meyer, Patricia Miller, Kay Moore, June Ott, Charles Perry, Larry Reeves. FOURTH ROW: LeRoy Rooman, Roslyn Rogers, Robert Sayles, Lloyd Uhl, Sandra Workman, Sally Yarde, Becky Zimmerman.

GRADES TWO AND THREE

FIRST ROW: JEANNIE DEWITT, MARY ALICE DRESSLER, ROSE BECKER, JANICE ENGLE, CHARLES OWEN. SECOND ROW: BYRON COLE, RUSSELL GIENGER, RICHARD BUCKLES, CARL DONLEY, JOHN HARTER, STEPHEN SCHMUCK, PHILIP HOLLINGSWORTH, JANET HIPPENHAMMER. THIRD ROW: JERRY FREEMAN, JAMES NOFFZE, IRA LESLIE, KAREN KNAFEL, GLORIA CHRISTLIEB, KAY ANN STOUT, GEORGE BUCKLES. FOURTH ROW: MAYNARD HOUSHOLDER, JOYCE COFFELT, TOMMY BECKER, JERRY COCHRAN, PAULINE FULK, NANCY KEISTER, KATHLEEN FUHRMAN, LOIS DRESSLER. TEACHER: VELMA GUTHRIE.

FIRST ROW: SHARON WOLF, DARLENE SAYLES, JERRY ROYER, BARBARA SWEET, DIXIE STRATER, GLENN WEIMER, DUANE WRIGHT. SECOND ROW: ROBERT ZIMMERMAN, BERNARD OWEN, ROBERT GIENGER, PATTY STREICH, NANCY SUMMERS, GERALD KLOPFENSTEIN, HAROLD SAGE, NEDRA ANDERSON, ARLENE KERN, DONNA KAY WILLIAMSON, JAMES ENGLE, SANDRA HERENDEEN, NORMA SORG, HAZEL SCHNEIDER, RONALD SMART, CHRISTIAN SCHNEIDER, RONALD GRIFFIN. THIRD ROW: MAX PFAFMAN, SHIRLEY HEWITT, LOTTA JO RODMAN, RICHARD MOORE, TERRY KNAFEL, LEE YARDE, PHILIP BANTA, JUDITH BECKMAN. TEACHER: FERN SHEPHERD.

GRADES THREE AND FOUR

GRADE ONE

FIRST ROW: Dorothy Garman, Jean Becker, Peggy Strater, Esther Juengel, Jack Hartman, Judy Groh, Harold Ott. SECOND ROW: Dale Hile, Gayle Aichele, Donald Dominy, Larry Weicht, Lonnie Taylor, Larry Morr, Phillip Fortman. THIRD ROW: Jane Keister, Herbert Christlieb, Vern Sorg, Larry Donley, Mary Bauman, Charles Sweet, Thomas Schneider. FOURTH ROW: Craig Rogers, Carolyn Weimer, Karen Beckman, Joyce Perry, Juanita Harter, Thomas Fuhrman. TEACHER: Mabel Shepherd.

GRADE TWO

FIRST ROW: Freddie Smart, Sandra Herron, Larry Dominy, Carole Gieseking, Connie Snell, Jerry Stout, Maurice Lee Marshall. SECOND ROW: Carroll Schneider, Patricia Moore, Marilyn Noffze, Martha Noffze, Ruth Ann Sayles. THIRD ROW: Gary Weicht, Melinda Smith, Jackie Wirick, Allen Rhodes, George Morr, Harold Coil. FOURTH ROW: Richard Glass, Glade Rodman, Barbara Wolfe, Douglas Blackman, Charlotte McDonald, Harvey Smart, Phillip Weimer. FIFTH ROW: Roy Yarde, Beverly Klinger, Glenn Hewitt, Jerry Groh, John Perry. AT TABLE: Rita Winebrenner, Joyce Wilson, Carl Gienger, Donald Buckles. TEACHER: Mrs. Earleen Flora.

ALUMNI

CLASS OF 1888: FRANK H. HERSH--DECEASED, MAUDE HOOPER (SUTTON)--W'VILLE, BIRDIE RAMSTON (DOLAN)--DECEASED, LOLA RAMSTON (HERSH)--TERRE HAUTE. CLASS OF 1889: HARRIET BAKER (ROBINSON)--DOVER, N.H., ELTON KING--DECEASED, DOLLIE KLINE--DECEASED, R.S. MALONEY--DECEASED, LYDIA TEEGARDEN (MARTIN)--BRYAN, OHIO. CLASS OF 1890: NO GRADUATES. CLASS OF 1891: ALFRED KING--FARMER--AVILLA. CLASS OF 1892: NO GRADUATES. CLASS OF 1893: CARL E. BAUM--RETIRED POSTMASTER--AVILLA, WEIR CARVER--DECEASED, HERBERT CRAIG--DECEASED, ARTHUR HAINES--MISSOULA, MONT., CLINTON HERSH--DECEASED, LLOYD KING--CHEMIST--BERWYN, ILL. CLASS OF 1894: CLARENCE BRICKER--DECEASED, HARRY HUNT--DECEASED, BLANCH SULLIVAN (LOCKWOOD)--INDIANAPOLIS. CLASS OF 1895: FRED BODENHAFER--JUDGE OF CIR. COURT--K'VILLE, AGNES FAIRBANKS (SHERMAN)--K'VILLE, EDNA FAIRBANKS (SHANLINE)--AVILLA, MELVIN RENKENBERGER--JOLIET, ILL., HERBERT WHETZEL--DECEASED, MAUDE WILLIAM (BUTZ)-K'VILLE, CLASS OF 1896: RADIE DOLAN (HART)--GARRETT, AMIE RANDALL (THOMAS)--FORT WAYNE, JOHN STAHL--DECEASED, LEROY ZELLERS--DECEASED. CLASS OF 1897: ALLIE BODENHAFER (KING)--AVILLA, HARRY BODENHAFER--K'VILLE, HOWARD BRICKER--DECEASED, DOTTIE DAMOND--DECEASED, CHARLES FULK--HAGERSTOWN, MD., WILLIAM F. SHIRLEY--TIPTON, IOWA, ALLAN VEAZY--DECEASED. CLASS OF 1898: JOHN CRONE--DECEASED, ALDA KELHAM (ZELLERS)--BREA, CALIF., MERLE PENNEL--FARMER--AVILLA, LUELLA STAHL (CRONE)--RICHMOND, VA., BERTHA STANLEY (SUNDERMAN)--FORT WAYNE. CLASS OF 1899: FRANK BAKER--DECEASED, LUCY BAKER (WHETZEL)--DECEASED, LOUIS DAMOND--LA GRANGE, ARLO FRYER--DECEASED, BLANCHE RENKENBERGER (SMITH)--STROH. CLASS OF 1900: BERTHA BAKER--DECEASED, EDNA GORRELL (KRAMER)--CHICAGO, RALPH HALFERTY--DECEASED, VERNE HALFERTY--AVILLA, CARL HUDSON--ELKHART, MARY RANDALL (BECKMAN)--K'VILLE, BLAINE STAHL--SOUTH BEND, JESSE TEEGARDEN--FARMER--AVILLA, LLOYD YEISER--FARMER--BUTLER. CLASS OF 1901: LLOYD CLEAR--PERU, IND., PHOEBA FULK (MALLON)--DECEASED, GUY HART--FORT WAYNE, CARRIE HENRY (CARVER)--DECEASED, FRANK KELHAM--RETIRED--AVILLA, CLIFTON SCHUTT--WHEATON, ILL., SIDNEY STEWART--SALT LAKE CITY, UTAH. CLASS OF 1902: WALTER BODENHAFER--ST. LOUIS, RAY CARVER--DECEASED, FRANK DOLAN--FORT WAYNE, LOTTIE RAMSTON (HENNEY)--AVILLA. CLASS OF 1903: ALMEDA BECKLEY (MOORE)--INDIANAPOLIS, ARTHUR DECAMP--MAIL CLERK--K'VILLE, CLAUDE KNAUER--AVILLA, OTTA LONG (BOLMAN)--LIGONIER, ROLLAND SCHUTT--UNKNOWN, FORREST STAHL--DECEASED. CLASS OF 1904: MARY DEHOFF (MCKEE)--AVILLA, ALBERT HINKLEY--OAK-PARK, ILL., ALCY KINNEY--GRAND RAPIDS, MICH., EDNA RANDALL (DECAMP)--K'VILLE. CLASS OF 1905: BERTHA GOOD (WHETZEL)--K'VILLE, CLYDE HALFERTY--FARMER--HUDSON, FRED KELHAM--DECEASED, ETHEL KINNEY--DECEASED, CHARLES PEIPER--N.Y. CITY, VERNE S. STEWART--DECEASED, CARRIE TRUELOVE (TRUELOVE)--AVILLA. CLASS OF 1906: LENA ALLMAN (DOLAN)--FORT WAYNE, ZELLA TRUELOVE (MILLER)--YODER, IND. CLASS OF 1907: NO GRADUATES. CLASS OF 1908: ELLA CLARK (DOWNING)--STURGIS, MICH., JOHN CLARK--FURNITURE--AVILLA, CLARA DECAMP--SPRINGFIELD, MASS., REGINA GROSSWEGE--DECEASED, ROY GOOD--DECEASED, EDITH HUDSON (BROOKS)--POSTMISTRESS--KINGSTON, N.J., MABEL KINNEY (GOTTSCHALK)--FORT WAYNE, JESSE POPEJOY (SMITH)--DECEASED, BESSIE STEWART--FORT WAYNE, ROY WEIMER--GRIFFIN, GEORGIA. CLASS OF 1909: VITA ALLMAN--DECEASED, GOLDIE COIL--CLEVELAND, MERLE DECAMP--ELECTRICAL ENGINEER--KANSAS CITY, HARRY HASS-ELECTRICAL ENGINEER--PELHAM, N.Y., PEARL HINKLEY (POTTER)--AVILLA, VERA KNAUER (PARKER)--DECEASED, LULA KOKENGE (MCGILL)--DECEASED, MABEL KREIGER (CROTHERS)--ALBION, CLEON PILGRIM--CHICAGO, MADGE STEWART (WALKER)--DANVILLE, ILL., RENA TRUELOVE (HESS)--AVILLA, THERESA UEBER (KNAUER)--AVILLA, ELLA WEIMER (CRAMER)--K'VILLE, BESSIE YEISER (GOLDEN)--AVILLA. CLASS OF 1910: LEE ALLMAN--WOOD, WISCONSIN, MINNIE CROTHERS (PEPPLE)--POSTMISTRESS--AVILLA, FERN DOLAN--AVILLA, WALTER CROTHERS--PRODUCTION CREDIT--ALBION, LAWRENCE HELMER--RETAIL BUSINESS-K'VILLE, MERLE HENNEY--DECEASED, JAY HERSH--SALESMAN-- AVILLA, STACIA HASS (KUNSMAN)--WILMINGTON, DEL., WELCOME KREIGER (CLARK)--AVILLA, ZOE STEWART (STEWART)--CANTON, OHIO, GLENN THRAPP--LAWYER--K'VILLE, JENNIE STELLHORN (PILGRIM)--CHICAGO. CLASS OF 1911: JENNIE HALFERTY (FAUX)--WELFARE DEPT.--ALBION, LESTA HENNEY (NEAL)--TEACHER--ALBION, MARJORIE KINNEY (STEPHENSON)--SOUTH BEND, BERTHA SHANLINE---DECEASED, MABEL VANGORDER--AVILLA, LOTTIE VEAZEY--TEACHER-CINCINNATI, RUTH YEISER (THRAPP)--K'VILLE. CLASS OF 1912: GLADYS HERSH (MCKINLEY)--TERRE HAUTE, ETHYL HINKLEY (BRACE)--SPENCERVILLE, RUTH HUDSON (GARMIRE)---KALAMAZOO, JOHN KELHAM--DECEASED, EVERETT PADGITT--RAILROAD--AVILLA, FLAURENCE SCHLOTTER--VILLA PARK, ILL., FLOSSIE TRUELOVE (VANDERBOSCH)--AVILLA, HENRY UEBER--FLORIDA, GERTRUDE WELLER (KELHAM)--AVILLA, GEORGE WOODRUFF--RETIRED--FLORIDA, HAZEL YEISER (O'BRIEN)--BRADFORD, PA. CLASS OF 1913: GEORGE HESS--FARMER--HUNTERTOWN, JESS MACKLIN (PADGITT)--AVILLA, MILDRED MILLER (SHEETS)--AVILLA, GEORGE PILGRIM--DECEASED, GLENN STEWART--DECEASED, LELIA VEAZEY--TEACHER--CHICAGO HEIGHTS, ILL., F.S. WORMAN--DAYTON. CLASS OF 1914: GLENN CROWELL--HUNTERTOWN, FRANK LOCKHART--DECEASED, LUCILLE PILGRIM--CHICAGO, DELIA SHEETS (GIBSON)--GARRETT, DOROTHA STEWART--FORT WAYNE, GRACE YEISER (SNEARY)--AVILLA, CLAUDE STEPHENSON--GARRETT. CLASS OF 1915: EARL BUSCH--PAPERHANGER--FORT WAYNE, OSCAR DEIHM--TEACHER--PONETO, IND., GORDON HERSH--BRANCH MGR. G.M.C.--ATLANTA, GA., MABEL STEWART (STEPHENSON)--GARRETT, MAY THRAPP (ROGERS)--AVILLA. CLASS OF 1916: ROLLIE CROTHERS--FREIGHT AUDITOR--TOLEDO, LOIS DOLAN (WILEY)--AUBURN, CLIFTON ENGLE--FACTORY--ELKHART, LUCILLE FAIRBANKS (IMES)--ALBION, WALLACE HERSH--AUBURN, ANTOINETTE MYERS (SHILTS)--SOUTH BEND, BERTHA PHILLIPS (TRUELOVE)--AVILLA, HARRY SMITH--FILLING STATION--ELKHART. CLASS OF 1917: RACHEL CLOUD (POND)--DENVER, HERBERT ELEY--FARMER--AVILLA, ANITA HOOPER (POTTER)--DECEASED, ACELLA KOKENGE (VOSE)--LINCOLN, NEB., HOWARD LOCKHART--PLASTERER--DETROIT, GRACE MILLER (POYSER)--ELKHART, MARION VEAZEY--CHEMIST--RUTHERFORD, N.J. CLASS OF 1918: RAYMOND FOSTER--AVILLA, MARY KOKENGE (LOCKHART)--CHICAGO, AGNES MEYER--TEACHER--SOUTH BEND, MARGARET MILLER (FRASER)--MADISON, WISC., CARRIE WHEELER (HOLCOMB)--TEACHER--ALBION. CLASS OF 1919: CARLETON BAUM--FIREMAN--JACKSON, MICH., LAWRENCE HESS-GUIDANCE DIRECTOR--FORT WAYNE, ORR LOCKHART--DETROIT, MARIE UEBER (DANIELS)--COLUMBIA, S. C., BERNIECE VANFERSON--DECEASED, GARNET YEISER (SNEARY)--VAUGHNSVILLE, OHIO. CLASS OF 1920: WALLACE ADAMS--WARNER GEAR--ANGOLA, PURNELL CARPENTER--FARMER--FREMONT, MYRTH FAUX (SMITH)--TUSCON, ARIZ., LAUREN KING--PROFESSOR--WHEATON, ILL. CLASS OF 1921: DON BAIR--FORT WAYNE, LEWIS DOLAN--AUDITOR I.H.C.--FORT WAYNE, KENNETH HERSH--DECEASED, BEULAH HESS

(Redding)--Fort Wayne, Helen Knox (Wilkinson)--Nappanee, Ruth Miller--Stenographer--Indianapolis, Basil Offord--Deceased. CLASS OF 1922: Robert Adams --Toolmaker--K'ville, Ralph Cope--Unknown, Harry Dolan--Chicago, Ralph Eley--Deceased, Fern Guthrie (VanGorder)--Avilla, Iden Halferty--Machinist--Avilla, Florence Lemper--G.E.--Fort Wayne, Max Moree--Ohio Power Co.--Portsmouth, Ohio, Opal Pflightner (Bennett)--Fort Wayne, Harold Pilgrim--Chicago, Herman Schmenk--Salesman--Avilla, Pearl Simon (Schauweker)--Avilla, Paul Van Gorder--Banker --Avilla, Gladys Weller (Bigelow)--Deceased, Eva L. Veazey (Irons)--Port Huron, Mich. CLASS OF 1923: Alberta Boszor (Koons)--Avilla, Leroy Crego--Railroad--Kalamazoo, John Diehm--Farmer--Avilla, Genevieve Lobdell-(Moore)--Avilla. CLASS OF 1924: Harry Adams--Radio Technician--Indianapolis, Edith Bly (Calhoun)--Kewanna, Mildred Cornell (Adams)--Indianapolis, Wilbur Fryer--Farmer--Avilla, Winston King --Minister--Lebanon, Vt., Howard Marti--Brush Co.--K'ville, Crystall Offord (Potterfield)--Columbus Grove, Ohio, Lucille Pflightner (Martin)--Fort Wayne, Ralph Shanline--Barber--K'ville. CLASS OF 1925: John Cope--Unknown, Maurice Diehm--Chemist--Plymouth, Wisc., Marjorie Graham (Stephens)--Teacher --K'ville, Kenneth Helmer--Principal--Avilla, Helen Kelham (Weaver)--Brea, Calif., Virginia Rieter (McCue)--East Mansfield, O., Robert Zimmerman--Deceased. CLASS OF 1926: Allen Ihrie--Salesman--Fort Wayne, Earl Layman--Postal Employee, Ft. Wayne, Beverly McKee (Grube)--South Bend, Esther Miller--Stenographer--Indianapolis, Wendell Offord--Calif., Majorie Pennel (Meyers)--Avilla, Garnet Ross (Mapes)--K'ville, Wade Smith--Draftsman--Ft. Wayne. CLASS OF 1927: Ada Koenig (Wagner)--K'ville, Vera Lawshe (Ninde)--Mass., Herron Ross--Mechanic--Avilla, Alma Weimer--(Ott)--Avilla. CLASS OF 1928: Herman Bauman --Deceased, Hilda Berkes (Layman)--Ft. Wayne, Nevelyn Boszor--Stenographer-- Avilla, Dorotha Downing (McLaughlin)--Sturgis, Norman Gillian--Machinist--Avilla, Robert Ihrie--Mercantile Co.--New Haven, Mary Layman (Axel)--K'ville, Gertrude Sucher (Thompson)--Garrett, Louis Vogtman--Bendix--South Bend, Howard Weimer--B&O --Deshler, O., Walter Yeiser--Fort Wayne. CLASS OF 1929: Ruby Barhan (Jackson)--Albion, Ruth Barhan (Pfafman)--K'ville, Robert Henney--Teacher--Jonesville, Mich., Robert Keck-G.E.--LaOtto, Elwood Nickell--Chicago, Horace Phillips--Fort Wayne. CLASS OF 1930: Winifred Clark (Berritt)--Teacher--Detroit, Martha Crothers (Rhodes) --Avilla, Willette Dove (Nessel)--Spokane, Wash., Isabelle Ihrie--Secretary--Dayton, Ohio, Lawrence Kelham--Farmer--K'ville, Helen Lauer (Starner)--Battle Creek, Mich., Mae Martin (Kelham)--K'ville, Mildred Rex (Snyder)--DeKalb, Ill., Mary Ross (Hodn) --Rensselaer, Candice Stafford (Muhn)--Detroit, Robert Zimmerman--Real Estate--Avilla. CLASS OF 1931; Clara Bauman (Bushong)--K'ville, Katherine Branyan (Ihrie)--Corunna, Billy DeHoff--Factory--Portland, Ind., Marjorie Faux (Eshleman)--Wolcottville, Allen Fordeck--Electrician--K'ville, Ronald Gehring--Sinclair Dealer--Ft. Wayne, Eugene Harmon --Food Market--Ft. Wayne, Harry Henney--Principal--Woodburn, Ruth Kemerly (Miller)--Dundee, Ill., Georgia Koenig--Deceased, Ellen Layman (Lash)--K'ville, Evelyn Lash (Evers)--Kentland, Darewood Yeiser--Salesman--Garrett. CLASS OF 1932: Lucille Berkes (Kinney)--Detroit, Paul Dove--G.E.--Fort Wayne, Loyal Frederick--Farmer--K'ville, Lucille Keck (Shepherd)--Detroit, Davio Kinney -Detroit, Bernard Lemper--Ft. Wayne, Ruth Menzel (Miller)--Ft. Wayne, Rosa Miller (Gingrich)--Auburn, Ella Osborne--Richmond, Velma Wolf (Shultz)--K'ville, CLASS OF 1933: Hilda Cramer (Glass)--Avilla, Kenneth Crothers --Deceased, Jack Downing--Foundry--K'ville, Hilda Fisher (Brown)--Buffalo, N.Y., LaRoma Helmer (Slater) --Ft. Wayne, Kathryn Hoot (Starner)--Rome City, Katherine Keck (Walters)--Avilla, Frances Kemerly (Winkler)--Fort Wayne, Roger Knauer--O.I.M.--Auburn, James Koons--Grocer--Avilla, Elmo McKee (Zimmerman) --Avilla, Thelma Miller (John)--Albion, Mich., Richard Myer--Electrician--Ft. Wayne, Donald Neal--P.R.R.--Muskegon, Mich., Myron Richards--Printer--K'ville, Dorothy Rittermeyer (Gerding)--Ft. Wayne, Josephine Sheets (Robinett) --Edgerton, O., Katherine Smith (Bishop)--K'ville, Kathryn Stafford (Anderson) --Avilla, Shirley Tompkins (Keck)--LaOtto, Evelyn Yeiser (Ridlen)--Indianapolis. CLASS OF 1934: Ernest Bauman--Rubber Co.--Auburn, June Bertsch--(Stockton) --K'ville, Marianna Bertsch (Haynes)--K'ville, Evelyn Bolton (Neal)--K'ville, Kenneth Diggins--Watchmaker--Sturgis, Aloysius Eichman--Machinist--Ft. Wayne, Ruth Haines (Fensler)--Indianapolis, Lucille Ihrie (Greaves)--Louisville, Ky., Elsie Keck (Sweet) --Avilla, Paul Kemerly--Electrician--K'ville, Betty Kling--Ft. Wayne, Albert Lash--Mail Clerk--Avilla, Catherine Lynch (Cramer)--Churubusco, Irene Pfafman (Dove)--Ft. Wayne, Mary C. Phillips--Sister--Freeport, Ill., Ruth Thomas (Bauman)--K'ville, Glenice Tindall--U.S. Navy, Esther Weimer (Lincoln)--Churubusco, Mildred Weimer (Johnson)--Coldwater, Mich., Cleo Zinn--Farmer--Avilla. CLASS OF 1935: Wilbur Cramer--Churbusco, William Fordeck --Magnavox--Ft. Wayne, Gilbert Geiger--U.S. Navy, Violet Geiger (Shinn)--Fort Wayne, Dale Helmer--Mail Carrier--Avilla, LaVon Hess (McVow)--Garrett, Mary Hess (Atkins)--Garrett, Phyllis Hoot (Noffze)--Avilla, Teresa Lash (Frederickson)--La Porte, Marion Myers--Deceased, Gerald Parks--Business--K'ville, Fayean Renkenberger (Mock)--Chicago, Lorene Imler (Downing) --K'ville, Raymond Simon--Electrical Engineer--Chicago, Daisy Snell (Kugler)--Garrett, Robert Thompson--Ft. Wayne, Luella Warble (Harp)--K'ville, Charleen Wilson (Lash)--Avilla, Ruth Zinn (Donley)--Brimfield. CLASS OF 1936: Donald Bauman--Arlington, Virginia, Josephine Berkes (Sabrosky)--Detroit, Helen Bitzer (Sheets)--Indianapolis, Rolene Blanchard (Routsong)--LaGrange, Max Castator--Texas, Donald Cripe--Foundry--K'ville, Thelma Fortman (Cass)--K'ville, Margaret Gehring (Tompkins)--Ft. Wayne Warren Hersh--New York City, Harold Huelsenbeck--Star Mail--K'ville, William Knauer- I.H.C.--Fort Wayne, Mary Lynch (Stanger)--Ft. Wayne, Carl McKee--Mortician--Garrett, Leo Meyer--Farmer--Avilla, Donald Sheets--Internal Revenue Dept.--Indianapolis, Garnet Sheets (Everhart)--Ft. Wayne, Robert Sheets --Factory--Lagrange, June Stephenson (McKee) -Garrett, Kathryn Surfus (Cattell)--Avilla, William Tindall--U.S. Navy, Charles Wolf--Tinsmith--Avilla, Lawrence Wolf--Machinist-- Avilla, Roger Woodcock--R.R.--Garrett. CLASS OF 1937: Marie Biddle (Leins)--Corunna, Howard Blackman--Deceased, Lucille Cogan (Hawkins)--K'ville, Betty Cripe (Lare)--Ft. Wayne, Harry Downing--Sturgis, Mich., Virgil Helmer--Banker --Avilla, Evelyn Housholder (Rowe)--Avilla, Max ne Imler (Kemerly)- Grand Rapids, Mich., Philip Krammerer --Athletic Director--Manchester College, Geraldine Keck (Snell)--Avilla, Ralph Kemerly--Factory--Sturgis, Mich., Phyllis Lash (Heffner)--Elkhart, Harold Owen --Railroad--Garrett, Helen Parks (Fritz)--Nurse--K'ville, Genevieve Parr (Menzel)--Corunna, Robert Pynchon--G.E.--Ft. Wayne, Maxine Schwab (Wilson)--

(CONTINUED FROM 47)

K'VILLE, EDWARD SHUTTA--FACTORY--ELKHART, VIRGINIA SHUTTA (HOWERTON)--FT. WAYNE, JANE SIMON (HOSSINGER) --FT. WAYNE, NELSON SNELL-BUSINESS--AVILLA, DELORES TREESH (DEIHM)--BEAUTICIAN--AUBURN, ARTHUR WOODCOCK --AUBURN. CLASS OF 1938: EUGENE BALLIET--I.H.C.--AVILLA, JANIS BUSCH--DECEASED, LOUISE CASTATOR (WHAN) --AVILLA, ROBERT CROY--WELL DRILLER--AUBURN, MILDRED D EHM (BELTZ)--LAOTTO, GEORGE FEBLES--WELDER--TOLEDO, O., CLETA FISHER (GIBBONS)--BUFFALO, N.Y., PAUL GRAY --FACTORY--LAOTTO, BONNIE GORRELL (GRAWCOCK)--LAOTTO, DOROTHY HARROD (SAMPSON)--CIRCLEVILLE, O., HERSHEL HUELSENBECK--MECHANIC--AVILLA, RICHARD KEMERLY--CO-OP--K'VILLE, JUNE LANGRAFF (GAY)--ELKHART, BERT LEITER--G.E.--FT. WAYNE, TERESA LEY (GLASGOW)--HELMER, SAMUEL MYERS--AUBURN, TED OWEN--FARMER--AVILLA, JEANETTE PARKS (HENNEY)--WOODBURN, ALICE SCHUTT (FREEMAN)--AVILLA, KENNETH SHANLINE--FOUNDRY --ALBION, RUTH SHENK (MOORE)--CLEVELAND, O., VIOLET SHERMAN (ROBINSON)--BRYAN, O., MAX SPARKS--PURDUE, PHYLLIS STEPHENSON (THORNE)--GARRETT, MAYLAND WARBLE --DECEASED, DONALD WILSON--FARMER--K'VILLE, HILDA WOLF (CROY)--AUBURN, LAVERNE WOLF (BOWMAN)--AUBURN, CHARLES YEISER--ENGINEER- FT. WAYNE, CLARIBEL ZIMMERMAN (KIRKPATRICK)--K'VILLE, CLASS OF 1939: EVELYN ALBERTSON (HARLAN)--ALBION, ALFRED BAUMAN--AUBURN, JOAN BELTZ (WAPPES)--LAOTTO, VERN BRADLEY--FT. WAYNE, GERALD BRICKER--FARMER--CHURUBUSCO, EARL BRINDLE--IMPLEMENT DEALER--LAOTTO, EULA CALL--BEAUTY OPERATOR -MISHAWAKA, BERNARD CAMPBELL--BARBER--LAOTTO, DOUGLAS CARTWRIGHT--RELIABLE GAS CO--LAOTTO, CLIFFORD CROTHERS--FARMER--AVILLA, ETHEL DANCER (BALLIET)--AVILLA, ROBERT FREEMAN--DECEASED, ESTHER FREY (HARP)-K'VILLE KEN ETH FULKS--SAN FRANCISCO, CALIF., KENNETH GILLIAN --FORT WORTH, TEX., ALBERT GRAWCOCK--FARMER--LAOTTO, ELWOOD HAINES--G.E.--FT. WAYNE, RITA HELMER (PERA) --CHICAGO, ANNA HERSHBARGER (SHENK)--LA OTTO, NORMA HERSH (STRYCKER)--AVILLA, ROGER HESS--TEACHER--HUNTINGTON, HOWARD HOUSHOLDER--G.E.--GARRETT, PAUL HOUSHOLDER--SALESMAN--FT. WAYNE, ALTON JARRETT--UNKNOWN, KENNETH JORDAN--CONTRACTOR--LAOTTO, CHARLES LEY--WHEEL WORKS--K'VILLE, LAWRENCE LUNG--MACHINIST--K'VILLE, EVERITT PADGITT--PRINTER--AVILLA, FLORENCE PYNCHON (SHAEFFER)--FT. WAYNE, ERNEST RHODES--FT. WAYNE, ROBERT SCHENHER--FARMER-K'VILLE, D IGHT SHEETS -PURDUE, JACK STONESTREET--P.R.R.--FT. WAYNE, KENNETH STEWART--CIVIL SERVICE--WASHINGTON, D.C., FRANCIS TEDERS--DECEASED, VINCENT TRAXLER--PENN ELECTRIC--ELKHART, MARCILE TROYER (LOCHNER)--FT. WAYNE, CARL WAGNER--P.R.R.--FT. WAYNE, EVELYN WINELAND (SAYER)--CHICAGO. CLASS OF 1940: MARY JANE CROTHERS (BRAND)--AVILLA, MAXINE DEHOFF (SUITS)--AVILLA, J.C. FISHER --GROCER--AVILLA, ROSELLEN FISCHER (HOWE)--HUDSON, AURELIA FORTMAN (JOHOSKI)--GARRETT, DAPHNE HARROD (RICHARDS)--BLUFFTON, IDRESS HOOT (MILLER)--AUBURN, LOIS HUELSENBECK (PFAFMAN)--STROH, CATHERINE HUFF (TRUELOVE)--LAOTTO, LOUIS LASH--FARMER--AVILLA, JAMES MEYER--PURDUE, CLIFFORD PARKS--FARMER--AVILLA, GLENN R EHM--FOUNDRY--K'VILLE, CATHERINE RICE (PANKOP)--K'VILLE, JAMES ROSS--MECHANIC--AVILLA, BETTY SCHAEFER (JACKSON)--AVILLA, MARILYN SOUTHERN (FULK)--LAOTTO, DELORES STONESTREET (ARNOLD)--AVILLA, RAYMOND SYLVESTER--FT. WAYNE, VERA TEDERS--(SCHLICHTENMEYER) --WAWAKA, KATHLEEN WALT (REDMOND)--GARRETT, MICHAEL W LT, JR.--COCA COLA CO.--LAPORTE, LEONA WELLER--FORT WAYNE, RUTH WHONSETTLER (ROYER)--AVILLA, LUCILLE WOLF (KEISTEP)--ALBION. CLASS OF 1941: BETTY ACKER (SMITH)--K'VILLE, LORENE BARRETT (CHADBURN)--K'VILLE, MARTHA BELTZ (HORN)--FT. WAYNE, WARREN BLACKMAN--EDINBURGH, SCOTLAND, RICHARD BLOTKAMP--MECHANIC--CHURUBUSCO, GLENN BRADLEY--ELKHART, VIOLET BUSCH (CASPER)--SOUTH BEND, CHRISTINE CALL--G.E.--FT. WAYNE, LESTER CAMPBELL--TOOLMAKER--LAOTTO, RUSSELL CARTEAUX--PURDUE, ARGYLE CHRISTLIEB--FT. WAYNE, EUGENE COGAN, V.F.W.--K'VILLE, LUELLA CONRAD (STAHLER)--FT. WAYNE, DEAN CRAMER--FARMER--AVILLA, JACK FEBLES--K'VILLE, LUELLA GEHRING--FT. WAYNE, BEVERLY HERBERGER (RICKEL)--FORTVILLE, PAULINE IMLER (RICE)--ROME CITY, MARTHA KEMERLY (TAGGART)--DUNDEE, ILL. CLAUDE KENNEL --DECEASED, DONNA KISTLER--K'VILLE, PATRICIA KNAUER--AVILLA, PHYLLIS LINVILLE (COMB)--SOUTH BEND, WILLIAM LOBDELL-MACHINIST--FT. WAYNE, DOROTHY MYERS--G.E.--AVILLA, STANLEY PEPPLE--COACH--BUTLER, HARVEY PRESTON --FARMER--AVILLA, FERN RHODES (SAGE)--FT. WAYNE, GERTRUDE RYNEARSON (BURGI)-AVILLA, GERALD SAYLES--FOREMAN--K'VILLE, RAYMOND SCHEURICH -WHEEL WORKS-K'VILLE, ANNABELLE SCHLUPP--NURSE--K'VILLE, WARREN SHEETS--DOW CHEMICAL--MIDLAND, MICH., RALPH SIMON--FARMER--AVILLA, DORIS STEPHENSON--GARRETT, PAUL TEDERS--MILK HAULER--GARRETT, ROBERTA WINELAND--OFFICE--CHICAGO. CLASS OF 1942: ALLEN ANDERSON--LABORER--ALBION, KATHLEEN BERKES (HAROLD)--FT. WAYNE, MARTHA BLOTKAMP (GARSE)--DECEASED, WILMA BROWN (BRUCE)--ROME CITY, LAVON CARTEAUX (JANSEN)--K'VILLE, JOHN CLARK--I.U., MARY ANN COGAN (COFFELT)--K'VILLE, VIRGINIA CONRAD (SCHEURICH) --ALBION, CLEO CROTHERS (MARK)--AVILLA, STANLEY FORDECK--ELECTRICIAN--K'VILLE, MARIE FREY (HARTMAN)--AVILLA, RICHARD FREY--FARMER--WOLCOTTVILLE, JAMES FRANKENBERG--FARMER--K'VILLE, LOELLA GRAWCOCK, (PEPPLE) --BUTLER, CLETUS GROCOCK (MCNALLY)-FT. WAYNE, WARREN HARDING--MECHANIC--K'VILLE, PHILLIP HELMER--FARMER--AVILLA, DONALD HELMKAMP--MILK HAULER-AVILLA, NANCY HERSH (RADCLIFFE)--KENDALLVILLE, BETTY HOUSHOLDER (KECK)--AVILLA, LORETTA HOUSHOLDER (WEBER)--AUBURN, LEILA KUGLER (JORDAN)--LAOTTO, JOAN LASH (MYERS)--K'VILLE, JOHN LEY--FARMER--AVILLA, WILLIAM MARTIN--FEED MILL--K'VILLE, JAMES MILLER--FARMER--AVILLA, DONALD NEWMAN--FARMER--AVILLA, BEATRICE RIEHM --K'VILLE, WALTER SCHAUWEKER--SHERMAN WHITE--AVILLA, RICHARD SHAFER--FARMER--K'VILLE, BETTY SHUTTA (WONDERLY)--O., JACQUELINE SPACY--AVILLA, EULALIA TRAXLER (ELLERT)--WATERLOO, OMER TRAXLER--FARMER--AVILLA, LOIS TROYER--LAOTTO, DOROTHY WAGNER--FT. WAYNE, MARJORIE WALTERS--DECEASED, MARY WARBLE (HELMER)--WOLCOTTVILLE, VERYL WEIMER--ZOLLNERS--K'VILLE, DELORES WOLF (MARTIN)--K'VILLE, BETTY YARIAN (PEARSON)--AVILLA, ARTHUR ZOLMAN--CITY POLICE--K'VILLE, CLASS OF 1943: ROBERT BELTZ--CALIFORNIA, PHYLLIS BERTSCH --PURITAN--K'VILLE, ALICE CALL--FT. WAYNE, RICHARD CARPENTER--FT. WAYNE, VERA CHRISTLIEB--OSSIAN, VERN CHRISTLIEB--MILK HAULER--FT. WAYNE, DOROTHY FIKE--GARRETT, DALE FISCHER--FARMER--AVILLA, HAZEL FISHER (BOWERS)--FT. WAYNE, JUNE KELLER (NEWMAN)--K'VILLE, ROSANNA KECK (KOCH)--FT. WAYNE, ROBERT FROST--I.H.C. --ARBURN, THOMAS KNAUER--STUDENT--TEXAS, ELLEN KREINBRINK (HELKAMP)--AVILLA, ARCHIE KUGLER--MECHANIC--LAOTTO, DOROTHA LANDGRAFF--G.E.--FT. WAYNE, DONALD LEITCH-- LEVINS--K'VILLE, RONALD LEITCH--LEVINS--K'VILLE, JOHN LOBELL--INCA--AVILLA, ALICE LUNG (DANNENBURG)--GARRETT, ELEANOR MARTI (TEDERS)--GARRETT, CARL MEYER--G.E.--FT. WAYNE, MAX NEWMAN--FARMER--K'VILLE, HAROLD PEPPLE--CITY SERVICE--K'VILLE, BOBBY RENKENBERGER--FARMER --AVILLA, CALVIN RYNEARSON--MCCRAY--K'VILLE, KEITH SHEETS--I.H.C.--AVILLA, LAVON SIMON (HAGUE)--K'VILLE, BETTY SNEARY (MATMILLER)--DES MOINES PHILLIP STOUT--SUN OIL--FT. WAYNE, BARBARA STONESTREET--G.E.--FT. WAYNE, BRUNETTA TEDERS (SIBLE)--AVILLA, ROBERT VANGORDER--BUSINESS--AVILLA, EILENE WIEDLER (FRIEND)--ELKHART, CHARLES WINELAND--I.H.C.--K'VILLE, MARY WOLF (SMILEY--FT. WAYNE, LOIS WRIGHT- WAYNE KNITTING--FT. WAYNE.

CLASS OF 1944: Bill Barrett--Farmer--Fremont, Robert Blotkamp--IHC--Avilla, Berniece Butler--Gas Co.--K'ville, Robert Carteaux--Business--Avilla, Donald Castator--I.U., Esther Clevenger--Ft. Wayne, Sam Clevenger--Farmer--Avilla, Martha Crothers (Martin)--Avilla, Donna DeHoff (Murphy)--North Manchester, Betty Fischer (Schroph)--Larwill, Harold Frey--Norwalk--Avilla, Paul Gienger--Farmer --LaOtto, Carl Hess--Seagly's--K'ville, Ralph Housholder--Feed Mills--Avilla, Myrtle Huff (Barrett)--Fremont, Dorothy Jarrett (VanGorder)--Deceased, Arthur Jordan--Farmer--LaOtto, Vernon Kemerly--IHC--Avilla, Vaughn Kostielney--Veterans Office--Indianapolis, Margaret Marti (Ley)--Avilla, Donald Martin--Feed Mills--K'ville, Richard Martin--Ft. Wayne, Francis Meyer--St. James Hotel --Avilla, Joseph Mueller--Kraft--Garrett, Donald Myers--K'ville, Barbara Preston--Indianapolis, Richard Stuart--Farmer--K'ville, Thelma Traxler (Buchs)--Waterloo, Joseph Wineland--Farmer--K'ville, Glenn Wolf--Aviation Co.--Dallas, Tex., Bonnie Worman (Ryan)--Avilla, Donald Wright--Foundry--K'ville, Althea Zinn (Knapp)--K'ville. CLASS OF 1945: Kieth Barhan--Farmer--Avilla, Doris Billman--Avilla, Bina Busch--Sears Roebuck--Avilla, Beverly Carteaux (Floyd)--California, Delores DePew (Mueller)--Garrett, Floyd Englert--ISC--Fort Wayne, Robert Eiler--Purdue, James Fischer--Mechanic--Avilla, Martha Garman (Price)--Huntertown, Robert Gorrell--IHC--Ft. Wayne, Bernadean Grocock (Miller)--LaOtto, Brenda Harrod (Hamblen)--Bluffton, Karl Housholder--Farmer--Avilla, Ronald Kistler--Farmer--Avilla, Mary Jane Ley (Stoner)--Avilla, Robert Myers--Salisbury--Auburn, Marjorie Probst (Miller)--Avilla, Roy Potter--Journal Gazette--Ft. Wayne, Clarence Riehm--Farmer--K'ville, Donna Schaeffer (Myer)--K'ville, Pat Schauweker (Bailey)--L.S. Ayres--Indianapolis, Mary Simon (Kemerly)--Avilla, Marilyn Simon (Overly) LaOtto, Robert Smurr--Farmer--K'ville, Martha Jean Teders--Garrett, Arthur Troyer--Farmer--Avilla, Agatha Truelove (Fischer)--Avilla, Marie Weimer (Cripe)--Sturgis, Marietha Weimer (Frey)--Avilla, Guy Whan --Farmer--Avilla, Doris Wolf (Myers)--Auburn, Shirley Zinn--Nurses Training--Indianapolis, Guy Zolman--Farmer--Avilla, Luella Zolman (Pepple)--Ft. Wayne. CLASS OF 1946: Lawrence Balliet--U.S. Army, Lucille Butler--No-Sag-Spring--K'ville, James Duehmig--McCray--Avilla, Helen Eley (Parks) Kendallville, Lois Fischer (Teders)--Avilla, Kenneth Frey --Albion, Mich., Joan Helmer--Lincoln Life--Avilla, Edward Hindenlang--Inca--Avilla, Elmo Housholder (Edwards)--K'ville, Marcille Keller (Hess)--Avilla, Ernest Kuckuck-Bank-Avilla, Joyce LaFever (Ehrie) --IHC--LaOtto, Mary Jean Lash (David)--Avilla, Bob Linville--Farmer--K'ville, Rose Mary Lobdell (Akey) --Auburn, Norma Frost (Rogers)--K'ville, Anna May McCoy--Insurance--K'ville, Jeanne Padgitt--IHC--Avilla, Donald Parks--Foundry--K'ville, Kenneth Pfafman--Retail Business--K'ville, Dick Renkenberger--K'ville, Barbara Riccius --Magnavox--K'ville, Marion Rogers--Foundry--K'ville, Jack Schauweker--Skelgas--Avilla, Mary Ruth Shaffer --Manchester College, Marion Scheurich--Farmer--Avilla, Veda Schuerich (Stout)--K'ville, David Stout--Farmer--K'ville, Richard Weimer--Feed Mill--Avilla, Marjorie Wolf--Wolf's Grocery--Avilla, Clyde Wright--Foundry--K'ville, Gerald Helmkamp--U.S. Air Force, Richard Thomas--Electrician--K'ville, Guy Zolman--Farmer--LaOtto. CLASS OF 1947: Dick Albaugh--Trucking--K'ville, Bob Bertsch--Contractor--K'ville, Tom Bice --IHC--Ft. Wayne, Harold Blotkamp--Harvester--Avilla, Tom Carteaux--Rieke--Avilla, Alice Conrad--(Whan)--Avilla, Jean Cooley--(Wierick)--K'ville, Patty Cox--I.U., Bill DeMint--U.S. Navy, Naomi DePew--(Hoeffel)--Garrett, Dorothy Diehm--Flint & Walling--Avilla, Bill Douglas--U.S. Army, Don Duehmig--Farmer--Avilla, Wilma Fischer--Delucenay's--Avilla, Velma Fischer--Diester Mach. Co.--Avilla, Donna Fisher--Beautician--Ft. Wayne, Kermit Fisher--Grocer--Avilla, Edith Fordyce--(Leatherman)--Ft. Wayne, Delores Greiser--(Inks)--K'ville, Sally Garman--Manchester College, Jim Harris--Tri State--Angola, Vivian Halferty--(Handy)--Auburn, Marion Halferty--B&O--Avilla, Dora Jordan--LaOtto, Richard Jackson--Farmer--LaOtto, Victor Ley--Wheel Works--Avilla, Betty Ley--(Ellert)--Avilla, Bernard Meyer--Meyer Bros.--Avilla, Herbert Myers--Salisbury--Avilla, Dorthy Owen--G.E.--Avilla, Betty Lue Ritter--(Green)--K'ville, Joan Rogers--Bunn Sales--Avilla, Tom Reed--K'ville, Joan Rink--Pollacks--Garrett, Jean Rink--Pollacks--Garrett, Shirley Renkenberger--K'ville, Junior Sayles--Kraft--K'ville, Marcella Scheurich--Avilla, Rosemary Smith--(Dietrich)--Waterloo, Stanley Schopf--Virginia, Lee Shenk--Farming --Garrett, Robert Simon--Farming--Avilla, Jed Schlotterer--U.S. Army, Helen Tarlton--(Mowery)--Ft. Wayne, Bill Todd--Haffner's--Garrett, Ann Van Gorder--Secretary--Avilla, Bob Waldron--Krafts--Waterloo, Beverly Zinn--Kroger--LaOtto, Bob Uhl--Uhl Oil--K'ville. CLASS OF 1948: James Bianski--Filling Station--LaOtto, Donna Blotkamp--IHC--Avilla, Mary Bohnenberger --Avilla, Merton Buehrer--Home Telephone--Avilla, Pat Crothers--IHC--Avilla, Ivan Dressler--Feed Mill --Avilla, William Eley--Coast Guard Academy, Harold Englert--U.S. Army, Alberta Fischer--(Helmkamp)--Avilla, Paul Geiger--IHC--LaOtto, Marilyn Gienger --Sears & Roebuck--Avilla, Delores Grimm--(Treesh) --Avilla, Lucille Hampshire --(Hetherington) --K'ville, Roger Harrod--IHC--LaOtto, Richard Helmkamp--U.S. Navy, Jean Imler--(Uhl)--K'ville, Francis Ley--McCrays--Avilla, Betty McBride--Wayne Candy Co--LaOtto, Dorothy McCoy--Telephone--K'ville, Donna Miller--(Wappes)--Blue Lake, Jack Moore--Garment Co.--Avilla, Jerry Mueller--McCrays--K'ville, Lillian Myers--(Brown)--LaOtto, Ellen Parks--State House--Indianapolis, Loyal Perlich--Ball State, Wayne Tarlton--U.S. Navy, Theresa Teders (Meyer)--Avilla, Lois Traxler--Morris--K'ville, D'Maris Uhl--WOWO--Avilla, Patricia Walt--(Rhodes)--Garrett, John Weimer--Kansas, Alice Wright--Office Work--K'ville, Tom Marti--U.S. Marines. CLASS OF 1949: Thomas Angel, Jr.--McCrays--LaOtto, Robert Beckberger--McCrays --K'ville, Raymond Bell--Farming--Oregon, Richard Bender--Farmer--K'ville, Richard Braun--U.S. Navy, Maynard Campbell--Plating Co.--LaOtto, Teresa Carteaux--Int. Business College--Avilla, Irvin Croy--Well Driller--LaOtto, Janet Debes--Avilla, Constance DePew--(Englert)--Garrett, Patty DeWitt --Messenger's--Auburn, Wayne Diehm--Farmer--Avilla, Kenneth Douglas--McCray--K'ville, Eugene Duehmig--Farmer--Avilla, Charles Fordyce--Grain Co.--LaOtto, Mary Gadomski--Assoc. Charities--Ft. Wayne, Mary Gienger--No-Sag-Spring--Avilla, Betty Grocock, --(Sierra)--LaOtto, Bernard Haines--Farmer--Avilla, Patricia Helmer--Lincoln Life--Avilla, William Huelsenbeck--Farmer--Avilla, Maxine Jarrett--(Ritter)--K'ville, Frank Knach--Avilla, Robert Kugler --Farmer--LaOtto, Ruth Lash--Avilla, Joan Marti--Telephone Co.--K'ville, Richard Marti--Army, Chloe Peters--Harlans--LaOtto, Ivan Potter--Farmer--Avilla, Bernard Rhodes--LaOtto, Fred Ritter--A&P --K'ville, Max Robart--Tri-State--Angola, Ethel Schaefer--(Diehm)--Garrett, Sally Schauweker--Noble Mach. Co.--Avilla, Alene Scheurich--Avilla, Barbara Schlotterer--Central M'k't, Avilla, Georgia Schlupp--(Bender)--K'ville, Bertha Schrader--(Albertson)--Garrett, Norman Simon--Farmer--LaOtto, Max Sneary--Wabash College, Crawfordsville, Joan Teders--Home Telephone--Avilla.

The Advertisers In This 1950 Issue
Of The Panther Are
Avilla High School Boosters

We recommend that you consider the merchandise they sell and the services they offer-----they deserve your patronage.

THE STAFF

THREE GABLES

All Makes of Oil - Fuel Oil - Kerosene - White Gas - Lubrication

Reliable Gas For Less

Good Coffee & Fine Foods Served In Restaurant

Owned and Operated by Mr. and Mrs. Robert Chaffee

Phone 149

Corner of Park & Dowling on U. S. #6 Kendallville, Indiana

PUBLIX CORNERS

Offers You

. . . The Publix Cafe

. . . Phillips 66 Gas & Oils

. . . Complete Lubrication

. . . Studebaker Automobile and Trucks

. . . Firestone Tires and Accessories

. . . Lee Tires

Phone: 155 - 357 - 358

West North St.

Kendallville Indiana

MAC & ANN'S

Self-Service Groceries.

Open Sundays

Phone 138

1/2 Mile South On 3 Kendallville

Pasteurized Clarified

Homogenized

MILK

MAIN DAIRY

812-J KENDALLVILLE

LEROY WOLF PROPRIETOR

CENTRAL MARKET

Save Every Day Through I. G. A.

Groceries - Meats - Vegetables

Phone 19

Avilla Indiana

AVILLA LUMBER COMPANY

Lumber - Building Materials - Millwork

Phone 21

Avilla Indiana

KOONS MARKET

AND

LOCKER SERVICE

"TRY THE POWER OF CASH"

Our Hobby

"Popular Foods At Popular Prices"

AUTHORIZED DEALER IN
WHITING, HARDER AND
DEEP FREEZE–HOME FREEZERS

James L. Koons

Owner

AVILLA **PHONE 65** **INDIANA**

BROCK and SONS

Dry Goods—Notions—Shoes
Wall Paper—Variety Merchandise

Phone 3

Avilla Indiana

AVILLA NEWS

PHONE 22

AVILLA, INDIANA

ORDER STECKLEY'S CHICKS NOW

We Hatch the Year 'Round

U. S. Approved—Pullorum Passed
White Leghorns—Barred Rocks—White Rocks
New Hamps——and——Rock-Red Crosses
THEY LIVE— THEY GROW— THEY PRODUCE
Chicks-Poultry——Grinding-Mixing
Supplies-Equipment——Grain Buying

At 222 East Mitchell——At 202 North Oak

Phone 232-J——Phone 1132

STECKLEY'S MILL AND HATCHERY

KENDALLVILLE INDIANA

SAILOR'S
SEWING MACHINE
SHOP
SERVICE & PARTS

111 No. Main St. Kendallville

THE FASHION SHOP

Infants—Childrens—Juniors —Ladies
Ready-to-Wear

PHONE 51

KENDALLVILLE INDIANA

TAYLOR & ALDRICH

SALES & SERVICE

HUDSON **WILLYS**

Complete Garage Service

Kendallville **Indiana**

V & A RESTAURANT

Steaks, Sandwiches, Chops

123 No. Main

Kendallville Indiana

Phone 132

TONY & VINCE, PROPS.

L.E. BECKMAN & SON

Jewelers Since 1863

Gruen and Waltham Watches

Kendallville, Indiana

BUSINESS SERVICE CO.

Dependable Office Equipment

Kendallville Indiana

Northern Indiana Fuel and Light Company

KENDALLVILLE

Chas. Ort & Co.

JEWELERS

MASONIC BUILDING

GARRETT INDIANA

PALACE OF SWEETS

"A Good Place To Meet Your Friends"

Phone 494

Kendallville Indiana

Compliments of

ALBION LUMBER COMPANY, INC.

Complete Line of Building Materials

Phone 38

Albion Indiana

"BARKER'S"
NOBLE MOTOR SALES, Inc.

Kaiser *125 North Main Street* Frazer

KENDALLVILLE, INDIANA

BRAND AUTO SALES

Texaco Gas and Oil

Auto Accessories

Phone 9

Avilla Indiana

Noble Co. Co-operative Ass'n., Inc.

—Building Supplies—Lumber—Coal—Petroleum Products—
Seeds—Feeds—Electric Appliances—Plumbing

Phones: Albion 231; Ligonier 69; Kendallville 704

Devoted to Better Farm Life through co-operation

McCRAY REFRIGERATOR COMPANY

KENDALLVILLE, INDIANA

Kendallville Laundry & Dry Cleaning Co.

McKEE & CLARK, AGENT

PHONE 314

1892 **1949**

The Toggery Shop

For

Men's and Young Men's

Clothing, Furnishings, and Shoes

Kendallville, Indiana

Irons Sales Company

INTERNATIONAL

TRACTORS—TRUCKS—IMPLEMENTS

PACKARD CARS

PHONE 117 KENDALLVILLE

PHILLIPS SERVICE STATION

Sinclair Products

Tires and Accessories

Pop—Candy—Cigars

Phone Main 32 Avilla, Indiana

AVILLA ELEVATOR CO.

Grain—Granding—Feed

Coal—Fertilizer

Phone 8 Avilla, Indiana

Community State Bank

AVILLA **INDIANA**

HANEY'S GLASS SHOP

Glass For Every Purpose

Safety Auto Glass - Mirrors - Desk and Table Tops - Structural

Glass For Store Fronts - Bath Rooms - Glass Blocks

Broken Glass Replaced In Your Home

Kendallville Phone 350 Indiana

ARTHUR BEYER, INC.

Wholesale Grocers

Tobacco - Candy

Kendallville Indiana

E.W. WOLF

General Store - Groceries

Notions - Norge Appliances

Phone 118

Avilla Indiana

Compliments

of

VARSITY CLUB

Bob Calkins

228 South Main St.

Kendallville Indiana

BLACK SALES CO.

Your Oldsmobile Dealer

Hot-point and Norge Appliances

Albion, Indiana

BARKER'S

FIRESTONE STORE

Kendallville Indiana

AVILLA FEED MILLS

Dealers in

Feed, Coal, Seed, Grain, Salt, Fertilizer

Prompt Delivery

PHONE 27

AVILLA **INDIANA**

CONGRATULATIONS AND BEST WISHES

TO THE CLASS OF '50

FLINT & WALLING

MFG. CO., INC.

Water Supply Equipment Since 1866

Kendallville, Indiana

Depew's

DRY CLEANERS—FURRIERS

"REFRIGERATED FUR STORAGE"

NORTHERN
INDIANA'S
LARGEST
CLEANERS

Phone 283

700-714 W. King St.

GARRETT, INDIANA

O. E. CONEY–PONTIAC

GMC TRUCKS

Roads 3 & 6

Phone 276

Kendallville —— Indiana

FORD
Tractors

DEARBORN
Farm Equipment

MYER BROS.

PHONE 20

AVILLA —— **INDIANA**

Seagly Bros.

Farm and Home Equipment

SKELGAS SALES AND SERVICE

KENDALLVILLE **INDIANA**

Laotto Elevator Co.

Grain–Feed–Seed–Coal

SATISFACTION GUARANTEED

Try Us

PHONE AVILLA—B126M

LAOTTO INDIANA

FIFER SHOE STORE

Shoes for the Entire Family

Kendallville Indiana

Young's Home Store

GROCERIES — DRY GOODS

Laotto, Indiana

THE AVILLA HARDWARE

General Hardware and Gifts

Plumbing, Heating and

Electrical Wiring

Phone 29

Avilla, Indiana

ATZ FURNITURE CO.

Kendallville **Ligonier**

Goshen

Trenton Garment Co.

KENDALLVILLE, INDIANA

Harlan's Market
And Hardware

Gas Service Anywhere

—with—

Dri-Gas

"The Bottled Cooking Gas"

LaOtto Indiana

Compliments of

The Farmers and
Merchants Bank

LAOTTO INDIANA

Compliments of

Ross Garage

PHONE 100

AVILLA INDIANA

STROUSE & KRAMER

KENDALLVILLE —— INDIANA

LAURENCE TRULOVE VAUGHN TRULOVE

TRUELOVE BROS.

ALLIS CHALMERS and NEW IDEA

Equipment

Sales & Service

Phone 263 Albion, Indiana

The Miller-Lynch Company

Hardware, Plumbing, Heating and Sheet Metal Work

Phone 626 Kendallville

THE JOHNSON FLORAL CO.

Kendallville Indiana

"Say it with Johnson's Flowers"

Phone 95-day——495-night

MEMBER OF F.T.D.

FLOWERS TELEGRAPHED ANYWHERE

Kendall Frozen Locker

Complete Food Processing

Quality Meats

Birdseye Frozen Foods

Cloverleaf Ice Cream

KENDALLVILLE PHONE 318 INDIANA

LAOTTO METAL FABRICATING CO.

Shop and Portable Welding Service

Theodore Brindle

Phone Avilla A-122W

Laotto Indiana

SWAN STORE

General Merchandise

George Lackey, Prop.

R. R. 1, Laotta, Indiana

Phone Avilla B 139-R

A COMPLETE LINE OF SPORTING GOODS

HOUSE OF HARTER

Goshen, Indiana

"Dads"

HARRY M. WARD CO.

Educational Equipment

Library Books

Magazines

Bryan, Ohio

KENDALLVILLE IMPLEMENT SERVICE

Carl Frederick, Owner

Phone 460

Drake Road Kendallville, Ind.

KURTZ FLORIST

FLOWERS FOR ALL OCCASIONS

West on Road 6

Telegraph Delivery Service

Phone 818 Kendallville

BRINDLE BROTHERS

FARM IMPLEMENTS - NORGE HOME APPLIANCES

- Meyers Power Sprayers
- Dunhan Culti-Line
- Roderick Lean Tools
- Farqular "Iron Age" Equipment
- Brown-Manly Plows

Laotta, Indiana

Phone Avilla A-126 RA

Drink

Coca-Cola

In Bottles

FORT WAYNE COCA-COLA BOTTLING WORKS, INC.

1631 E. Pontiac Fort Wayne, Indiana

EAT AND ENJOY
PURITAN ICE CREAM

PURITAN
ICE CREAM COMPANY

KENDALLVILLE, INDIANA

THE VIM

Ft. Wayne's Exculsive Sporting Goods Store

Locally Owned and Operated

1027 S. Calhoun St.

Phone A-6375

CLOVERLEAF

EVERETT B. KLINE, MGR.

Buyer of
CREAM and EGGS

Phone 480

Kendallville Indiana

Two Good Theaters

In

Kendallville

Playing Big Hits First

STRAND AND PRINCESS

FISHER BROS. MARKET

. Fresh Farm Produce

. Quality Groceries and Meats

Open 7 Days A Week

Phone 72

Avilla Indiana

Herff-Jones Company

Designers and Manufacturers of
SCHOOL AND COLLEGE JEWELRY, GRADUATION
ANNOUNCEMENTS, MEDALS, CUPS AND TROPHIES
Indianapolis, Indiana
Jewelers to Avilla High School
M. J. VOGEL REPRESENTATIVE

"BOB" ZIMMERMAN

Real Estate Broker

Phone : Office 2 - Res. 68-R

Avilla, Indiana

Compliments

of

EMERY BRINDLE SAW MILL

Uhl Oil Company

Diamond T Trucks

Wholesale and Retail

PETROLEUM PRODUCTS, TIRES AND ACCESSORIES

Phone 63-J—63-M **Kendallville, Indiana**

MEET THE GANG AT

DELUGENAY'S

Fountain Service - Sandwiches - Sundries

Phone 30

Avilla Indiana

COLTER IMPLEMENT CO.

Allis - Chalmers - New Idea

Sales & Service

Kendallville, Indiana

FRISKNEY IMPLEMENT CO.

. M.M. Farm Equipment

. Reo Trucks - U.S. Tires

. Gehl Forage Harvesters

. Iron Age Implements

Phone 237

514 Krueger St. Kendallville

JOHNNY ROMAN

"I Want To Be Your Dealer"

Sales Ford Service

Main at Drake Rd. Kendallville, Indiana

Garns Company

FOOD DISTRIBUTORS

AUBURN **INDIANA**

HILKERT AND PANKOP, INC.

Dodge Plymouth

Dodge Commercial Cars and Trucks

Phone Kendallville 900

MODERN FUNERAL HOME AMBULANCE SERVICE

Day or Night——We are at Your Service

McKee & Clark

CARL P. KEPLINGER—EMBALMER

AVILLA PHONE 46-47 INDIANA

AND

FURNITURE

Frigidaire Refrigerators — Linoleums

Electric Washers — Carpets

Electric Ranges — Rugs

SENIORS

As you go on in life don't fail to carry with you the spirit of good citizenship acquired in high school. Your generation can contribute much to the dignity and prestige of our nation.

INTERNATIONAL COLLEGE
"School of Commerce"
Fort Wayne, Indiana

Gerig Furniture Company

Quality Furniture

GARRETT, INDIANA

PICTORIAL
YEARBOOKS
AND
CUSTOM COVERS
BY
MYERS-CO.
(INCORPORATED)
TOPEKA,
KANS.